



**Evergreen Secondary School**  
*Evergreen in Learning, Exceptional in Character*

# **Release of 2025 GCE 'O' Level Results**

14 January 2026

**Dear  
students,**

**Please fill in  
the form.**

**Thank you.**



<https://go.gov.sg/evg2025sec4>

# **PROGRAMME**

1. Welcome back, Class of 2025!
2. Admission Exercises / Progression Pathways
3. What's Next?
4. Release of O Level Results

# WELCOME BACK!



# CELEBRATE!

You have worked hard to reach this stage. Let's celebrate your efforts!

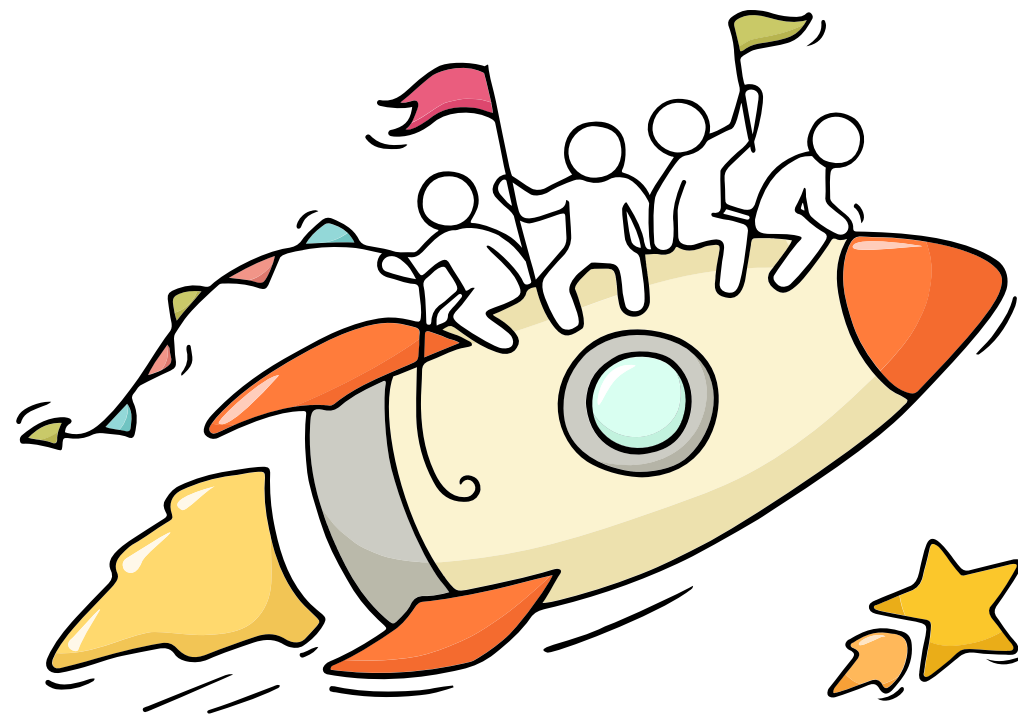

*Finally, we are going to get our results!*





# THINK OPPORTUNITIES!

As you await your GCE O-Level results,  
there are some possibilities:



Remember that **everyone's learning journey is different**  
but **we can each have a fulfilling outcome!**

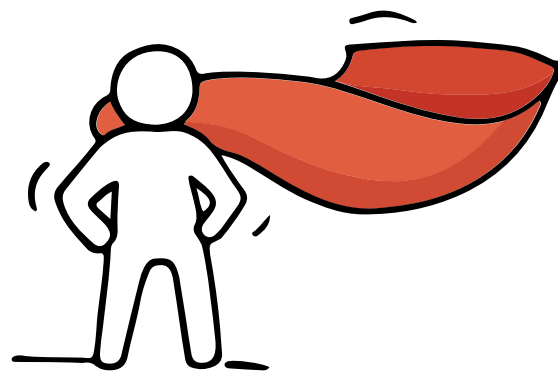

**Many pathways and  
opportunities!**

# Reaching out for help is a sign of strength, not weakness

If you have any concerns or are not coping, do reach out to someone you trust and speak with them. It could be a parent/guardian, teacher, School Counsellor or a friend that you can talk to.

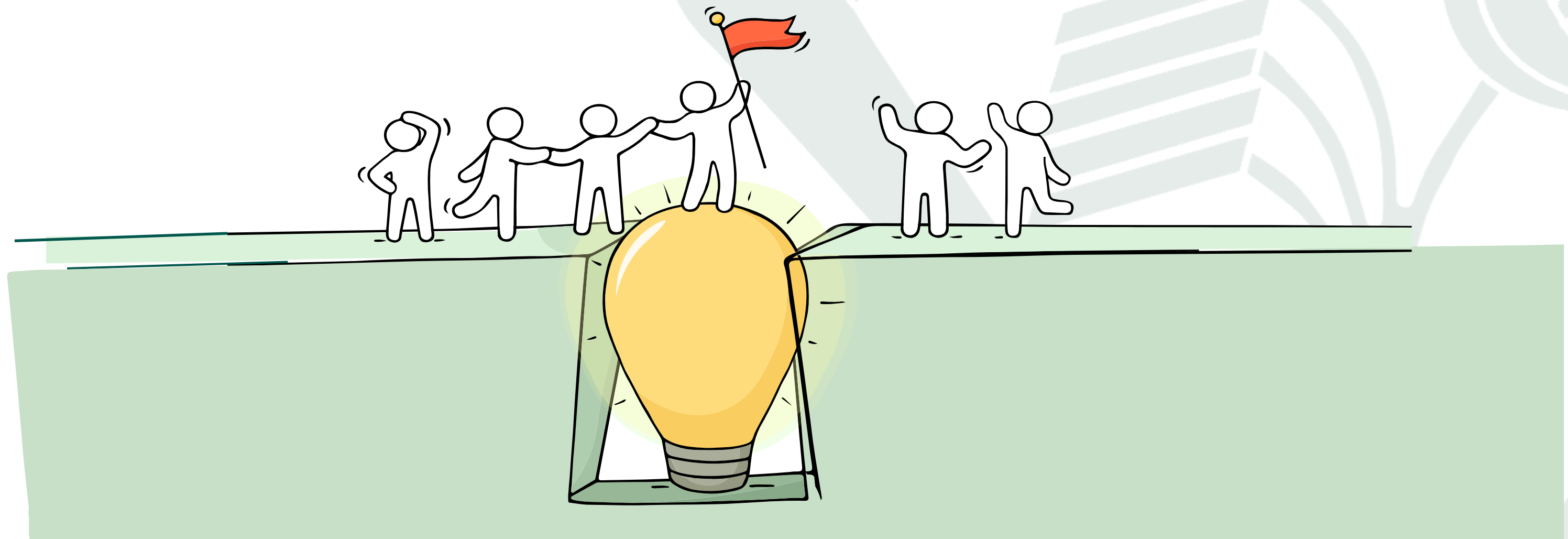

# SUPPORTING YOUR FRIEND

We may each experience different emotions upon receiving the results. You can share your friends' joy by congratulating them or give words of encouragement to friends who may be disappointed with their results.



**Keep a lookout for your friends in distress. You can support them in the following ways:**

**Calm them down**

"Are you ok? Calm down, take a few deep breaths."

**Hear them out**

"I am here to listen to you." or "I am here for you."

**Empathise with them**

"It sounds like you are disappointed." or "It seems like this is a difficult time for you."

**Encourage seeking help**

"Thanks for sharing. Why don't we speak with a trusted adult who can help?"

**Refer your friend to a trusted adult**

"Let's talk to our teacher or our School Counsellor so they can better support you. Do share your feelings with your parents/guardians too. Would you like me to accompany you?"



# Thinking about Your Next Step?

## Stop

- Calm yourself down. Take a few deep breaths.

## Think

- Think through the different options that are available for you. Keep things in perspective.
- Remember that the O-Level is one part of your life journey and not the destination.

## Do

- Approach a trusted adult and seek his/her help. Have a conversation with this person about what would be best for you.
- Make a decision and take action based on your options.

When you receive your results, you may experience a range of emotions.

Managing these emotions well will allow you to stay calm and make rational decisions.

# Support is readily available for you

**SOS** provides round-the-clock emotional support for those in distress, thinking of suicide or affected by suicide.

Call: **1767**

**(24-hour helpline)**

Whatsapp: **9151 1767**

**(24-hour Care Text)**

## **Community Health Assessment Team (CHAT)**

provides personalised and confidential mental health checks and consultation for youths. To speak with a youth support worker, you can:

Visit: **CHAT Hub at \*Scape, 2 Orchard Link, #04-01A**

Call: **6493 6500/ 6501**

Email: **CHAT@mentalhealth.sg**

**mindline.sg** is an online platform that provides tools, tips and resources to help you manage your health and well-being. Find out more at:  
**[www.mindline.sg](http://www.mindline.sg)**

**TOUCHline** is a helpline to provide youths with emotional support and practical advice.

Call: **1800-377 2252**

*Monday- Friday (Excluding Public Holidays): 9am – 6pm*

**Carey** is an online platform by Care Corner that provides free mental health check-ins with mental health professionals. Find out more at:  
**<https://carey.carecorner.org.sg/>**

**eC2** is an e-Counselling Centre where you can talk to a trained counsellor about the issues you are facing, right where you are.

Chat with a counsellor at: **[www.ec2.sg](http://www.ec2.sg)**

*Monday – Friday (Excluding Public Holidays): 10am – 12pm & 2pm – 5pm*

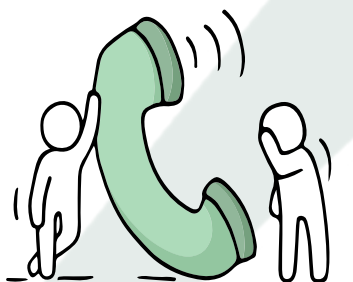

# REMEMBER!

**The O-Level  
examination is  
not the end  
point.**



**It is part of your  
education  
journey.**

# **ADMISSIONS EXERCISES / PROGRESSION PATHWAYS**





# Details of Admissions Exercises

You can find the details of the various admissions exercises from the **Post-Secondary Admissions Exercises booklet** that can be downloaded from:

<https://www.moe.gov.sg/post-secondary/admissions#o-level>

- DSA-JC
- Poly EAE
- ITE EAE
- JAE
- JIE
- DAE

For Arts Institutions and Autonomous Universities, please visit the respective institutions' websites for more information.

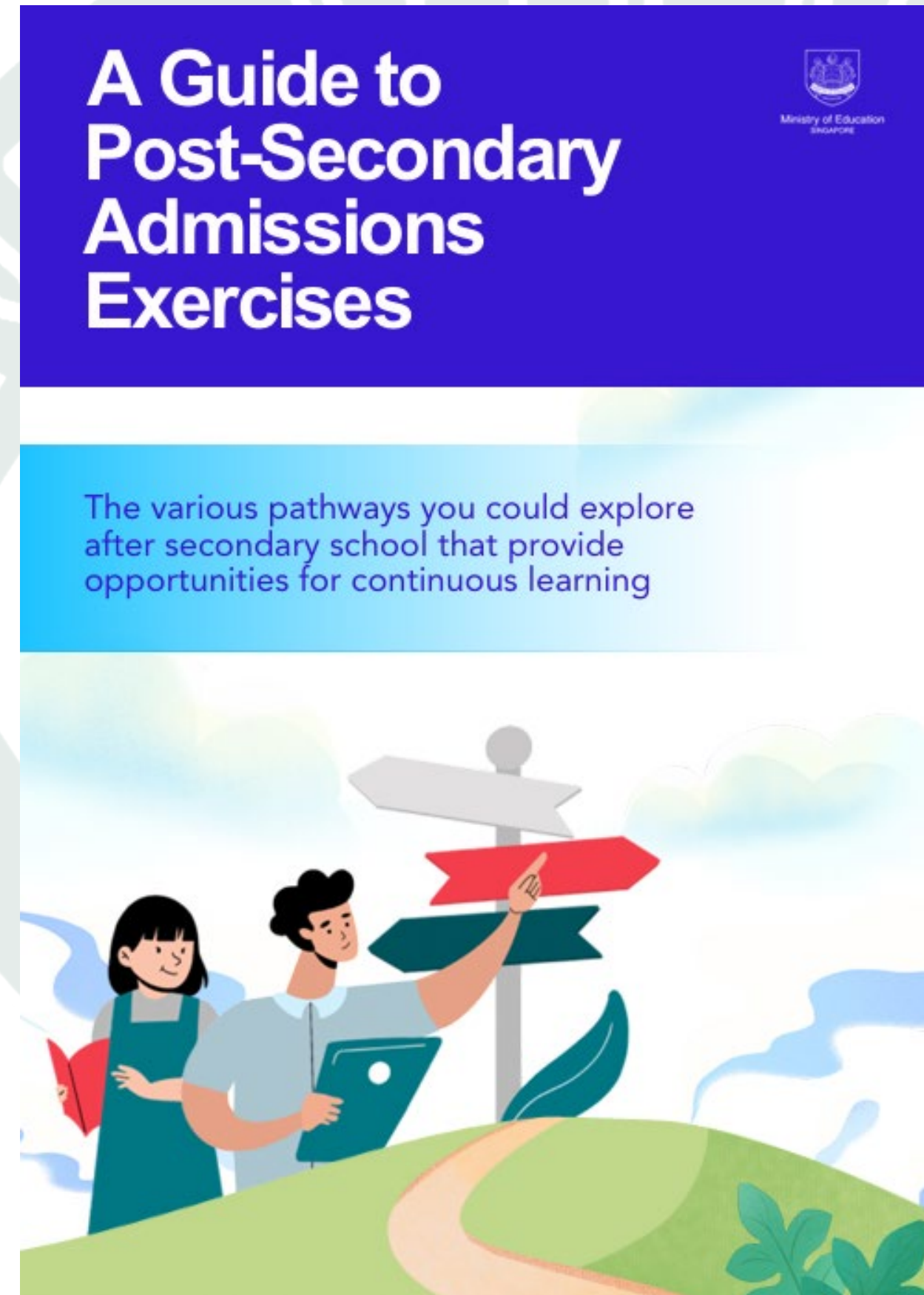





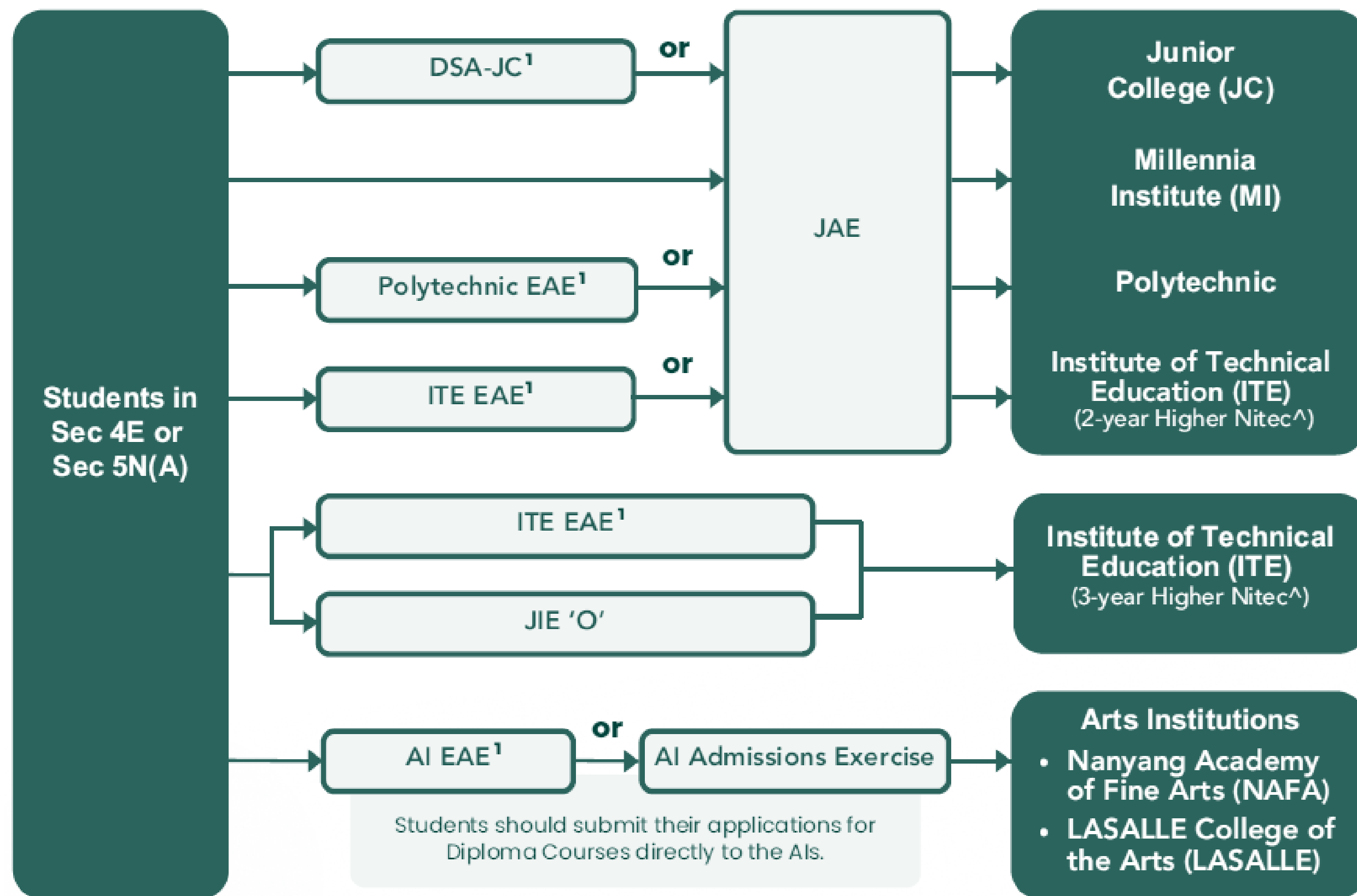

# Post-Secondary Admissions Exercises for O-Level Students



Admission Exercise	Institutions	Pathway	Eligibility Criteria
JAE	JC	2-year A Level or IB Diploma	Gross L1R5 $\leq$ 20 + Grade Requirements
	MI	3-year A Level	Gross L1R4 $\leq$ 20 + Grade Requirements
	Polytechnic	3-year Diploma	Net ELR2B2 $\leq$ 26* + Min. Entry Requirements
	ITE	2-year Higher Nitec	Sat for at least <b>5 ‘O’ Level subjects</b> over a max. of 2 years + Min. Entry Requirements
JIE ‘O’	ITE	3-year Higher Nitec	Sat for at least <b>5 O Level subjects</b> + Min. Entry Requirements
Arts Insti. Admission Exercise	Nanyang Academy of Fine Arts (NAFA)  LASALLE College of the Arts (LASALLE)	3-year Diploma	<b>25 points in 4 GCE ‘O’ Level subjects</b> excluding English (Visit websites for other admission requirements)

\*The exception is Diploma in Nursing, whereby the student’s ELR2B2–C net aggregate score must not exceed 28.

# Useful Links

Resource		Brief Description
<b>JAE website</b> ( <a href="http://www.moe.gov.sg/jae">www.moe.gov.sg/jae</a> )		<ul style="list-style-type: none"><li>Contains essential information on JAE including overview of JAE process and timeline</li></ul>
<b>SchoolFinder</b> ( <a href="http://www.moe.gov.sg/schoolfinder">www.moe.gov.sg/schoolfinder</a> )		<ul style="list-style-type: none"><li>Find JC/MI info such as contact details, JAE aggregate score range, subjects offered, CCAs and programmes</li><li>Interactive filters for students to shortlist schools.</li></ul>
<b>CourseFinder</b> ( <a href="http://www.moe.gov.sg/coursefinder">www.moe.gov.sg/coursefinder</a> )		<ul style="list-style-type: none"><li>Explore polytechnic and ITE courses based on aggregate type and area of interest.</li><li>Interactive filters for students to shortlist courses.</li></ul>
<b>Courses Offered in 2026 JAE</b> ( <a href="https://go.gov.sg/2026-jaecourses">go.gov.sg/2026-jaecourses</a> )	 <small><a href="https://go.gov.sg/2026-jaecourses">https://go.gov.sg/2026-jaecourses</a></small>	<ul style="list-style-type: none"><li>Full listing of courses offered in 2025 JAE</li></ul>

# **JUNIOR COLLEGES AND MILLENNIA INSTITUTE**

Eligibility Criteria and  
Aggregate Score Computation



# JC/MI Eligibility Criteria and Aggregate Score Computation

JC: Gross L1R5 ≤ 20	
L1R5	Subjects
L1	<b>English</b> or <b>Higher Mother Tongue</b> Language
R1	Any 1 best-scoring subject from <b>Humanities</b>
R2	Any 1 best-scoring subject from <b>Mathematics or Science</b>
R3	Any 1 best-scoring subject from <b>Humanities, Mathematics or Science</b>
R4, R5	Any 2 best-scoring subjects except Religious Knowledge

MI: Gross L1R4 ≤ 20	
L1R4	Subjects
L1	<b>English</b> or <b>Higher Mother Tongue</b> Language
R1, R2	Any 2 best-scoring subjects from <b>Humanities, Mathematics or Science</b>
R3, R4	Any 2 best-scoring subjects except Religious Knowledge

Do note that eligibility of JC/MI is calculated at gross, which means CCA points do not apply at this stage.



# JC/MI Eligibility Criteria: Grade Requirements for Specific Subjects

Subject	Grade
English Language	1–6
<b>Any 1 Mathematics</b> <ul style="list-style-type: none"><li>• Additional Mathematics</li><li>• Mathematics</li></ul>	1–7
<b>Any 1 Mother Tongue Language (MTL)</b> <ul style="list-style-type: none"><li>• MTL: Chinese, Malay, Tamil</li><li>• MTL approved by MOE in lieu of an official MTL (MTL-in-lieu): Arabic, Bengali, Burmese, French, German, Gujarati, Hindi, Japanese, Punjabi, Thai, Urdu</li></ul>	<ul style="list-style-type: none"><li>• MTL or MTL-in-lieu: 1–7</li><li>• Higher MTL: 1–8</li><li>• 'B' Syllabus: Merit or Pass</li></ul> <p>Note: There is no Higher level or 'B' Syllabus for MTL-in-lieu.</p>

# Criteria for Conditional Admission

If you did not obtain the minimum grade, you are eligible for conditional admission when you meet one of the following:

## Students who did not meet the minimum required grade

### JC

- Gross LIR5  $\leq 15$
- Gross LIR5 from 16 to 20, and have grades of A1 or A2 in all the 5 relevant subjects

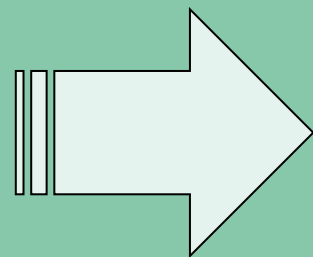

- Must resit for the subject and obtain required grade by the end of JC Year 1
- Failing which he/she will be transferred to the 2nd Year of MI.
- By the end of Year 2 in MI, if he/she still does not obtain the required grade, he/she will have to leave the MI course.

### MI

- Gross LIR4  $\leq 15$
- Gross LIR4 from 16 to 20, and have grades of A1 or A2 in all the 4 relevant subjects

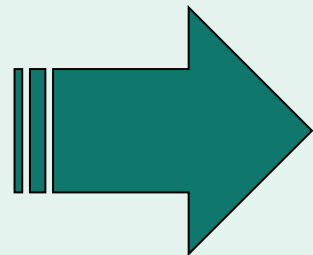

- Must resit for the subject and obtain the required grade by the end of Year 1 in MI
- Failing which he/she will be given another year to obtain the requisite grades (either Year 1 or Year 2, depending on whether student pass internal exam).

# SchoolFinder

Explore JC/MI



[www.moe.gov.sg/schoolfinder](http://www.moe.gov.sg/schoolfinder)

## Anderson Serangoon Junior College



Hougang  
[1033 Upper Serangoon Road, S534768](#)

Course code: Arts : 39A | Science : 39S

2024 JAE L1R5 aggregate: Arts: 8 - 11 | Science: 3 - 10

Net L1R5  
Range for  
previous  
year

### Subjects offered

- Chinese Language Syllabus B
- Biology
- Chemistry
- Chinese Language

Subjects

# JC Admissions: Bonus Points for Net Aggregate Score

You can get a <u>maximum of 4 bonus points</u> from a <u>combination of any of these types</u> :	No. of bonus points (Applicable only upon meeting JC/MI eligibility criteria)
<b>CCA Grade</b> <ul style="list-style-type: none"> <li>● Excellent</li> <li>● Good</li> </ul>	<div>2</div> <div>1</div>
<b>English and Higher Mother Tongue Language</b> (Grade: A1 – C6)	2
<b>Chinese (Special Programmes) or Malay (Special Programmes) or Bahasa Indonesia</b> (Grade: A1 – C6)	2
<b>Affiliated JC</b> <ul style="list-style-type: none"> <li>● Selected as your 1st choice</li> <li>● Selected as your 1st and 2nd choice</li> </ul> <i>Does not apply to private candidate, current or former student of MI, polytechnic or ITE.</i>	2

You will get an **additional 2 bonus points** if you have applied and got selected for Chinese/Malay/Tamil Elective Programmes at a JC. If you are admitted to these programmes, you must offer the respective subject and sit for its GCE A-Level examination. You are required to remain in the programme while studying in the JC. If not, you can be asked to leave the school.

**Bonus points applicable for JC application ranges from 1 to 4; Additional 2 bonus points for Chinese/Malay/Tamil Language Elective Programme (a total of 6 bonus points is possible)**



# MI Admissions: Bonus Points for Net Aggregate Score

You can get a <u>maximum of 4 bonus points</u> from a combination of any of these types:	No. of bonus points (Applicable only upon meeting JC/MI eligibility criteria)
<b>CCA Grade</b> <ul style="list-style-type: none"><li>● Excellent</li><li>● Good</li></ul>	2 1
<b>English and Higher Mother Tongue Language</b> (Grade: A1 – C6)	2
<b>Chinese (Special Programmes) or Malay (Special Programmes) or Bahasa Indonesia</b> (Grade: A1 – C6)	2

If you are eligible for JAE and you:

- Are a private candidate
- Are currently studying at JC, polytechnic or ITE
- Previously studied at JC, polytechnic or ITE

You will still get bonus points if you attained the above CCA and subject grades.

**Bonus points applicable for MI application ranges from 1 to 4**



# POLYTECHNICS

Eligibility Criteria and  
Aggregate Score Type



# Polytechnic Courses Eligibility Criteria

1. **Net ELR2B2  $\leq$  26 points** (including CCA Bonus Points deduction)
  - *Except for Nursing which requires a Net ELR2B2-C  $\leq$  28.*
2. Meet **Minimum Entry Requirements (MERs)** of each course

Unlike JC/MI eligibility, CCA bonus points *can* be applied at this stage to determine polytechnic eligibility.

# Poly Courses: Aggregate Score Types

ELR2B2-A



- Humanities
- Media & Design

ELR2B2-B



- Business & Management

ELR2B2-C



- Applied Sciences
- Engineering
- Health Sciences
- Information & Digital Technologies
- Built Environment

ELR2B2-D



- Built Environment
- Media & Design



Access this QR code to find out the relevant subjects that constitute R1 and R2 for the different aggregate score types.

<https://www.moe.gov.sg/post-secondary/admissions/jae/polytechnics>

# CourseFinder (Poly Courses)



[www.moe.gov.sg/coursefinder](http://www.moe.gov.sg/coursefinder)

## AI & Data Engineering

Course code: C31

✓ Admission Type: JAE, DAE, JPAE, Poly EAE, PFP

🏢 Nanyang Polytechnic

✓ 2024 JAE ELR2B2-C aggregate: 6 - 10

## Accountancy

Course code: N51

✓ Admission Type: JAE, DAE, JPAE, Poly EAE, PFP

🏢 Ngee Ann Polytechnic

✓ 2024 JAE ELR2B2-B aggregate: 4 - 11

**Aggregate  
Type**

**Net ELR2B2 Range  
for previous year**

# Poly Net ELR2B2 Range and Minimum Entry Requirements (MERs)

Courses	Course Code	Aggregate Type	Net ELR2B2 Range for Previous (2025) JAE	Minimum Entry Requirements																
APPLIED SCIENCES																				
Applied Chemistry	C45	ELR2B2-C	5 to 10	<table><thead><tr><th></th><th>Subject</th><th>Grade</th></tr></thead><tbody><tr><td>a)</td><td>English Language</td><td>1-7</td></tr><tr><td>b)</td><td>Additional Mathematics / Mathematics</td><td>1-6</td></tr><tr><td>c)</td><td>Any one of the following subjects:</td><td>1-6</td></tr><tr><td></td><td><ul style="list-style-type: none"><li>• Biology</li><li>• Biotechnology</li><li>• Chemistry</li><li>• Food &amp; Nutrition / Nutrition &amp; Food Science</li><li>• Physics</li><li>• Science (Physics, Biology)</li><li>• Science (Chemistry, Biology)</li><li>• Science (Physics, Chemistry)</li></ul></td><td></td></tr></tbody></table>			Subject	Grade	a)	English Language	1-7	b)	Additional Mathematics / Mathematics	1-6	c)	Any one of the following subjects:	1-6		<ul style="list-style-type: none"><li>• Biology</li><li>• Biotechnology</li><li>• Chemistry</li><li>• Food &amp; Nutrition / Nutrition &amp; Food Science</li><li>• Physics</li><li>• Science (Physics, Biology)</li><li>• Science (Chemistry, Biology)</li><li>• Science (Physics, Chemistry)</li></ul>	
	Subject	Grade																		
a)	English Language	1-7																		
b)	Additional Mathematics / Mathematics	1-6																		
c)	Any one of the following subjects:	1-6																		
	<ul style="list-style-type: none"><li>• Biology</li><li>• Biotechnology</li><li>• Chemistry</li><li>• Food &amp; Nutrition / Nutrition &amp; Food Science</li><li>• Physics</li><li>• Science (Physics, Biology)</li><li>• Science (Chemistry, Biology)</li><li>• Science (Physics, Chemistry)</li></ul>																			
Biologics & Process Technology	C49	ELR2B2-C	8 to 11																	
Biomedical Science with Analytics (New Course in JAE)	C25	ELR2B2-C	-																	
Chemical & Pharmaceutical Technology	C73	ELR2B2-C	10 to 13																	



# Poly Admissions: Bonus Points for Net Aggregate Score

Maximum of 2 <u>bonus points</u> :	No. of bonus points (Applicable only upon meeting Poly eligibility criteria)
<b>CCA Grade</b> <ul style="list-style-type: none"><li>Excellent (A1 or A2)</li></ul>	2
<b>CCA Grade</b> <ul style="list-style-type: none"><li>Good (B3 to C6)</li></ul>	1

If you are a private candidate, current or ex-student of other types of institution (JC, MI, or ITE) and are eligible to apply for polytechnic courses through JAE, you will still be eligible for the CCA bonus points if you have obtained the above CCA grade.

**Bonus points applicable for polytechnic course application ranges from 1 to 2**

# ITE

Eligibility Criteria and  
Aggregate Score Type



# ITE 2-year Higher Nitec Courses: Aggregate Score Types

ELB4-A



- Business & Services
- Hospitality
- Media & Design

ELR1B3-B



- Business & Services
- Media & Design

ELR2B2-C



- Applied & Health Sciences
- Electronics & Info-comm Technology
- Engineering



Access this QR code to find out the relevant subjects that constitute R1 and R2 for the different aggregate score types.

<https://www.moe.gov.sg/post-secondary/admissions/jae/institute-of-technical-education>

# CourseFinder (ITE Courses)

## Higher Nitec in Applied Food Science (2 years)

ITE College East

Admission type: JAE , ITE EAE

Course duration : 2 years

Course codes and net aggregates for 2025 JAE:

College	Course code	ELR2B2-C net aggregate
ITE College East	V31	16 - 32

### Minimum entry requirement

You must meet the respective examination requirements in order for us to consider your application.

Subject	Grade
English Language	1-8
Additional Mathematics or Mathematics	1-7
Any one of the following subjects	1-8
• Biology	
• Biotechnology	

**Aggregate Type**

**Net ELR2B2-C Range for previous year**

**MER**



[www.moe.gov.sg/coursefinder](http://www.moe.gov.sg/coursefinder)



# ITE 2-year Higher Nitec Aggregate Range and MERs

Courses	ITE College	Course Code	Aggregate Type	Net Aggregate Range for Previous (2025) JAE	Minimum Entry Requirements	
					Subject	Grade
BUSINESS & SERVICES						
Accounting	ITE College Central	V39	ELR1B3-B	18 to 29	a) English Language	1-7
	ITE College East	V27	ELR1B3-B	21 to 35	b) Additional Mathematics / Mathematics <u>or</u> Principles of Accounts *	1-8
	ITE College West	V90	ELR1B3-B	19 to 39	c) One other subject	1-7
Business Administration <u>Specialisations:</u> • Financial Services: ITE College Central, and ITE College East • Human Resource: ITE College Central, ITE College East, and ITE College West	ITE College Central	V91	ELR1B3-B	11 to 31	<b>Note:</b> * To be eligible for admission, you must also have sat for Additional Mathematics / Mathematics.	
	ITE College East	V52	ELR1B3-B	21 to 35		
	ITE College West	V92	ELR1B3-B	17 to 29		
Customer Experience	ITE College West	V62	ELR1B3-B	28 to 28		
Event Management	ITE College Central	V40	ELR1B3-B	13 to 37		
Logistics & Supply Chain Management	ITE College East	V81	ELR1B3-B	20 to 38		

# Joint Intake Exercise 'O' (JIE 'O')

## What is it?

- JIE 'O' runs in parallel with the main JAE application window
- For students to apply to full-time **3-year *Higher Nitec***
- Posting to a course is based on the **aggregate score of best 5 GCE 'O' subjects, including CCA bonus points** where applicable and is subject to availability of vacancy. Applicants may choose up to a maximum of **12 choices**

## How to apply?

- Go to <https://www.ite.edu.sg> and click on "Apply for ITE Courses"
- Click on "For GCE 'O' Level Holders (JIE 'O')" under "Full-Time 3-Year *Higher Nitec* Courses (Jan 2026 Intake)"
- Click on "Apply Now"
- Log in using your NRIC/FIN and Date of Birth, or your Singpass
- Interviews are only applicable to applicants who have applied for courses under Aptitude-Based Admissions and are shortlisted for interview

# Joint Intake Exercise 'O' (JIE 'O')

3-Year Higher Nitec Courses by School	Course Code	College Code	Minimum Entry Requirements
<b>BUSINESS &amp; SERVICES</b>			
<b>Accounting</b> ⑦	HF3AC	CC-AM CE-SM	2 GCE 'O' Grades (Grade 1-8) in any two subjects
<b>Event Management</b> ⑦	HF3EV	CC-AM	
<b>Passenger Services</b> ⑦	HF3PS	CC-AM CE-SM	
<b>Sport Management</b> ⑦ <i>Applicants have to pass a prescribed medical examination.</i>	HF3SM	CW-CK	
<b>Tourism</b> ⑦	HF3TS	CW-CK	Completed GCE 'O' Level
<b>Retail &amp; Online Business</b> ⑦	HF3RB	CW-CK	

The GCE 'O' Level Grade 9 will not be allowed to be used for fulfilment of subject-specific minimum entry requirements.

However, the grade will be allowed to be used for aggregate computation for admission to full-time 3-year Higher Nitec courses.

# ITE Admissions: Bonus Points for Net Aggregate Score

Maximum of 2 <u>bonus points</u> :	No. of bonus points (Applicable only upon meeting ITE eligibility criteria)
<b>CCA Grade</b> <ul style="list-style-type: none"><li>Excellent (A1 or A2)</li></ul>	2
<b>CCA Grade</b> <ul style="list-style-type: none"><li>Good (B3 to C6)</li></ul>	1

If you are a private candidate, current or ex-student of other types of institution (JC, MI, or ITE) and are eligible to apply for polytechnic courses through JAE, you will still be eligible for the CCA bonus points if you have obtained the above CCA grade.

**Bonus points applicable for ITE course application ranges from 1 to 2**



# ARTS INSTITUTIONS



# LASELLE and NAFA Admissions – Diploma Courses

Applications to be made directly to LASALLE/NAFA and **NOT** via JAE

**EL Proficiency**

GCE O-Level Grade C6 or better

**GCE O-Level**

25 points or better in 4 GCE O-Level subjects, excluding English

**IP**

Completed IP Year 4

**Test/ Audition/ Portfolio/  
Interview**

Different requirements apply for different courses.  
Please refer to respective websites for more details.

Applications can be made via these links:

<https://www.lasalle.edu.sg/admissions/diploma-admissions/apply>

<https://www.nafa.edu.sg/apply-now>

# Arts Institution: Bonus Points for Net Aggregate Score/Eligibility

Maximum of 2 <u>bonus points</u> :	No. of bonus points (Applicable only upon meeting Arts Institution eligibility criteria)
<b>CCA Grade</b> <ul style="list-style-type: none"><li>● Excellent (A1 or A2)</li></ul>	2
<b>CCA Grade</b> <ul style="list-style-type: none"><li>● Good (B3 to C6)</li></ul>	1

Applicants with CCA bonus points can use the bonus points to improve their eligibility for admission (aggregate score not exceeding 25 points in 4 GCE O-Level subjects, excluding English).

Applications can be made via these links:

<https://www.lasalle.edu.sg/admissions/diploma-admissions/apply>

<https://www.nafa.edu.sg/apply-now>

# JAE APPLICATION



# JAE Website

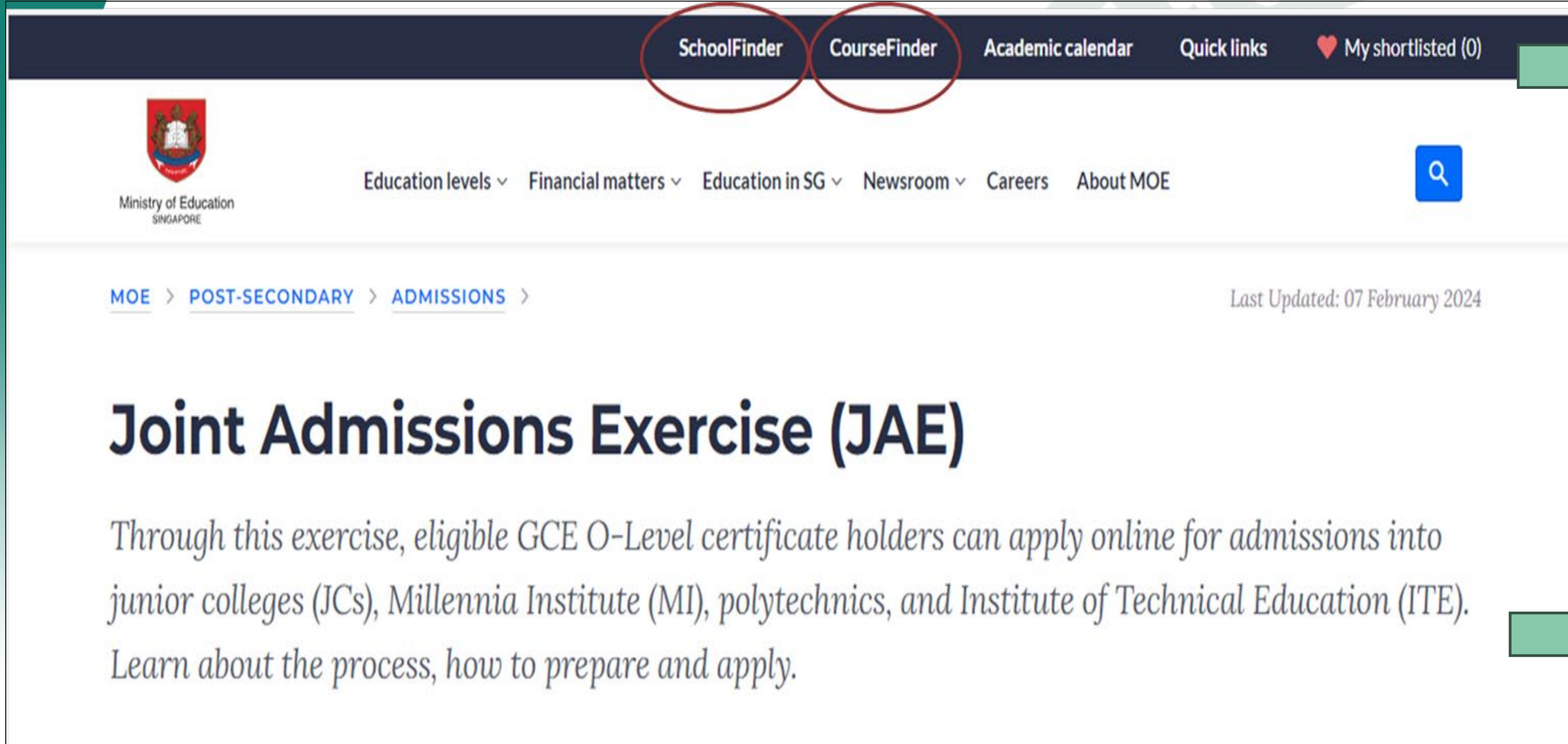

The screenshot shows the top navigation bar of the JAE website. The 'SchoolFinder' and 'CourseFinder' links are circled in red. Below the navigation bar, the Ministry of Education Singapore logo is on the left, and a search icon is on the right. The main content area features a breadcrumb trail 'MOE > POST-SECONDARY > ADMISSIONS >' and a date 'Last Updated: 07 February 2024'. The title 'Joint Admissions Exercise (JAE)' is prominently displayed, followed by a paragraph explaining the exercise and a link to learn more.

SchoolFinder CourseFinder Academic calendar Quick links My shortlisted (0)

Ministry of Education SINGAPORE

Education levels Financial matters Education in SG Newsroom Careers About MOE

[MOE](#) > [POST-SECONDARY](#) > [ADMISSIONS](#) >

Last Updated: 07 February 2024

## Joint Admissions Exercise (JAE)

Through this exercise, eligible GCE O-Level certificate holders can apply online for admissions into junior colleges (JCs), Millennia Institute (MI), polytechnics, and Institute of Technical Education (ITE).  
[Learn about the process, how to prepare and apply.](#)

Links to SchoolFinder and CourseFinder.

Add shortlisted courses into the My shortlisted cart.

Contains essential JAE info



# JAE Important Dates



## Release of 'O' Level Results

- Wed, 14 Jan 2026, 2:00pm



## JAE Application Period

- Wed, 14 Jan, 4pm – Mon, 19 Jan, 4.30pm



## Release of Posting Results

- Tue, 3 Feb, 9am

# Appeal Process

**JC/MI:** Approach school directly for details & timeline

**Poly/ITE:** [JAE Online Appeal Portal](#). Application from Tue, 3 Feb 2026, 9am to Fri, 6 Feb 2025, 4pm

# Today, you will receive:

1. GCE 'O' Level Result Slip
2. GCE 'O' Level Certificate
3. An **email** on JAE eligibility, to be sent on the afternoon of the day of O-Level results release
  - If student is eligible for JAE, the same email will include **Form A** (note: if student is successfully admitted to an institution through DSA or EAE, he/she is not eligible for JAE)
4. What's Next Pamphlet
5. EVG Graduation Bear
6. Republic Polytechnic Bag

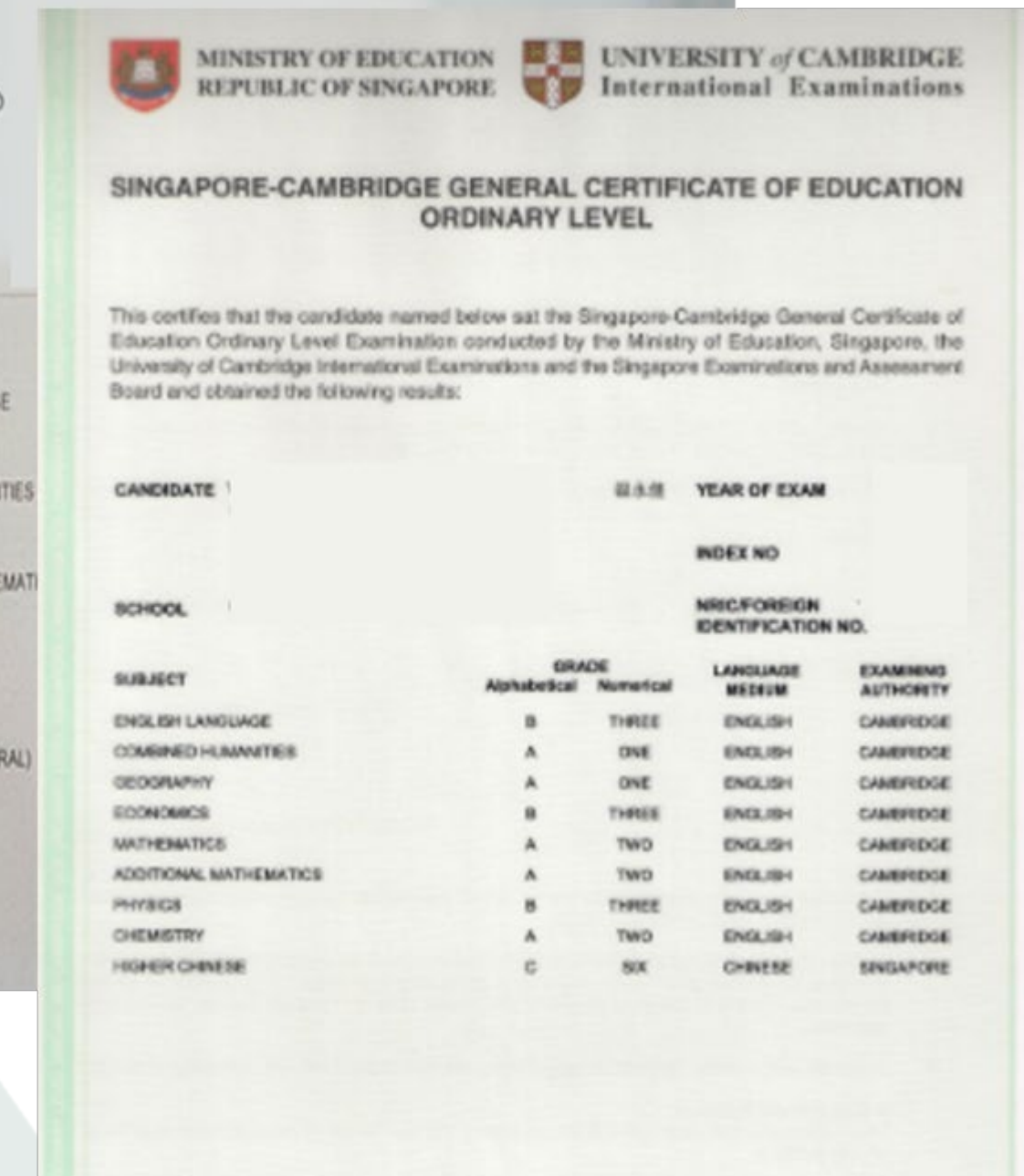

# Sample of Form A



Ministry of Education  
SINGAPORE

20XX Joint Admissions Exercise

Form A

000684-1111			
Name	: TEST NAME	Centre Index No. : 1111111111	
Address	: XXX #XX - XX SINGAPORE XXXXXX		
School Code	: 1111		

Please apply your course choices by **DD/MM/YYYY, XX:XX PM**.

## Your 20XX GCE O-Level Examination results:

ENGLISH LANGUAGE = A2, MALAY = B3, MATHEMATICS = C6, SCIENCE (CHEMISTRY & BIOLOGY) = B3,  
PRINCIPLES OF ACCOUNTS = B3, HUMANITIES (SOCIAL STUDIES, HISTORY) = B3, GEOGRAPHY = C5

Subject description and  
grade obtained

CCA Grade

CCA = EXCELLENT

Aggregate types and gross  
aggregate scores (without  
bonus points)

## Your gross aggregate scores (without bonus points):

JC	MI	Polytechnic				ITE		
L1R5	L1R4	ELR2B2-A	ELR2B2-B	ELR2B2-C	ELR2B2-D	ELB4-A	ELR1B3-B	ELR2B2-C
19	14	14	17	17	17	14	14	17



# Sample of Form A

## Your eligible courses:

- You meet the entry requirements for the below courses and are eligible to apply. However, a place in the course is not guaranteed as admission is based on merit, your choices and available vacancies.
- Course codes and descriptions can be found in [www.moe.gov.sg/jaecourses](http://www.moe.gov.sg/jaecourses).

Explore JAE courses

## JC/MI:

You are eligible for all JC/MI courses.

Eligible courses

## Polytechnic/ITE:

C- Nanyang Polytechnic, N- Ngee Ann Polytechnic, R- Republic Polytechnic, S- Singapore Polytechnic, T- Temasek Polytechnic  
V- Institute of Technical Education

C27	C28	C29	C30	C31	C32	C34	C35	C36	C38	C41	C42	C43	C45	C46	C47	C49	C50	C51
C52	C54	C62	C65	C67	C69	C70	C71	C72	C73	C75	C80	C81	C85	C87	C89	C93	C94	C96
C97	C98	N11	N12	N13	N14	N15	N40	N41	N42	N43	N44	N45	N48	N50	N51	N53	N54	N55
N56	N57	N59	N60	N65	N67	N69	N71	N72	N73	N74	N81	N82	N83	N85	N91	N93	N94	N96
N97	N98	R11	R12	R13	R14	R16	R17	R18	R19	R21	R22	R24	R25	R26	R28	R32	R33	R34
R35	R36	R37	R39	R40	R42	R43	R45	R46	R47	R48	R49	R50	R52	R54	R55	R56	R57	R58
R59	R60	R61	R62	R63	R64	R65	S28	S29	S30	S31	S32	S38	S40	S42	S47	S48	S50	S53
S54	S63	S64	S66	S67	S68	S69	S70	S71	S73	S74	S75	S76	S88	S89	S90	S91	S94	S95
S98	S99	T01	T02	T04	T07	T08	T09	T10	T13	T18	T20	T22	T23	T25	T26	T28	T29	T30
T33	T35	T38	T40	T43	T45	T48	T50	T51	T53	T56	T58	T59	T60	T62	T63	T64	T65	T66
T67	T68	T69	T70	T71	V10	V11	V12	V13	V14	V15	V16	V17	V18	V19	V20	V21	V22	V23
V24	V25	V26	V27	V28	V29	V30	V31	V32	V33	V34	V35	V36	V39	V40	V42	V47	V49	V52
V53	V54	V55	V60	V61	V62	V63	V64	V65	V66	V67	V68	V69	V70	V71	V72	V73	V74	V75
V76	V77	V78	V79	V80	V81	V82	V84	V85	V87	V88	V89	V90	V91	V92	V93	V94	V96	V97
V98																		

## Note:

- You can also apply for 3-year Higher Nitec courses in the Joint Intake Exercise (JIE) conducted by ITE. Please refer to [www.ite.edu.sg](http://www.ite.edu.sg) for more information.



# How to Apply

6 calendar days starting from the day of the O-Level results release

## Apply

Before the JAE application period, [register for a Singpass](#). You can only submit your application through the JAE-IS using your Singpass.

The JAE application starts at 4pm on the day of the O-Level results release and ends at 4.30pm on the last day.

During this period, you must submit your application through the JAE-IS (available 24-hour). [Learn how to apply](#).

If you need help with any of the following, [learn how to request assistance](#):

- JAE-IS login and course compilation issues
- Personal details (residential address, CCA grade, citizenship)
- O-Level subject and grade enquiries
- Unable to submit application during this period and need a proxy to do so



For guidance on your next steps, speak with your teachers or Education and Career Guidance (ECG) Counsellor in your secondary school. Alternatively, you may make an [ECG counselling appointment](#) via the ECG Centre @ MOE, which offers online or phone counselling services.

6 calendar days starting from the day of the O-Level results release

**Step 1**  
Review your **eligible courses** in Form A

**Step 2**  
Compute your **net aggregate scores** (gross aggregate scores minus bonus points)

**Step 3**  
Review the **2026 JAE courses** and net aggregate ranges for previous year



<https://go.gov.sg/2026-jaecourses>

### COURSES OFFERED IN 2026 JAE

Use **SchoolFinder** at [www.moe.gov.sg/schoolfinder](http://www.moe.gov.sg/schoolfinder) to explore junior colleges and Millennia Institute.



Use **CourseFinder** at [www.moe.gov.sg/coursefinder](http://www.moe.gov.sg/coursefinder) to explore courses in polytechnics and ITE.



JC Name	A-Level				International Baccalaureate	
	Arts		Science		Course Code	L1R5 net Aggregate Range for Previous (2025) JAE
	Course Code	L1R5 Net Aggregate Range for Previous (2025) JAE	Course Code	Net L1R5 Range for Previous (2025) JAE		
Anderson Serangoon Junior College	39A	7 to 11	39S	5 to 10	-	-
Anglo-Chinese Junior College	22A	3 to 9	22S	2 to 8	-	-
Anglo-Chinese School (Independent)	-	-	-	-	51I	2 to 5
Catholic Junior College	23A	7 to 13	23S	5 to 12	-	-
Dunman High School	44A	3 to 8	44S	4 to 7	-	-
Eunoia Junior College	38A	2 to 6	38S	2 to 5	-	-

# How to Apply

## 2. Submit application

Use the [JAE worksheet](#) to guide you in preparing your:

- Personal particulars
- 12 course choices and their codes in order of preference
- Elective programme choice (if any)

Once you are ready with the details, submit your application through the JAE Internet System (JAE-IS) during the application period.

To log into the JAE-IS, use **your personal Singpass**. You cannot use your parent's Singpass.

**LOG IN TO JAE-IS**

If you encounter Singpass issues, [learn how you can resolve them](#). If you still cannot log into JAE-IS, [request for assistance](#).

## Step 4

Use the **JAE Worksheet** to prepare your relevant information

### 2026 JOINT ADMISSIONS EXERCISE WORKSHEET

This JAE worksheet is provided to assist you before you do your online course application.

#### (A) Personal Particulars

Please fill in your personal particulars.

NRIC/FIN	:	
Name	:	
Mobile Number*	:	
Contact Number	:	
Email Address^	:	

\*Your posting result will be sent via SMS to a valid Singapore mobile number.

^Your JAE verification slip, which captures your submitted course preferences, will be sent to this email address.

#### (B) Course Preference

- You can apply for courses which you meet the eligibility criteria. Please refer to your Form A for course eligibility.
- Course codes and descriptions can be found in [www.moe.gov.sg/jaecourses](http://www.moe.gov.sg/jaecourses).
- You are strongly advised to make full use of the 12 choices, where applicable.

Choice Order	Course Code
1 <sup>st</sup>	
2 <sup>nd</sup>	
3 <sup>rd</sup>	
4 <sup>th</sup>	
5 <sup>th</sup>	
6 <sup>th</sup>	

Choice Order	Course Code
7 <sup>th</sup>	
8 <sup>th</sup>	
9 <sup>th</sup>	
10 <sup>th</sup>	
11 <sup>th</sup>	
12 <sup>th</sup>	



**JAE Worksheet:**

[moe.gov.sg/-/media/files/post-secondary/2026-jae/2026-jae-worksheet.pdf](http://moe.gov.sg/-/media/files/post-secondary/2026-jae/2026-jae-worksheet.pdf)

**JAE POSTING**



# JAE Posting Procedure

JAE Posting is based on:

## Net Aggregate Score

- **Net** score = **Gross** score (Form A) **minus** **bonus points**

## Course Choices and Order

## Vacancies Available in the Courses

## Number of Applicants and Their Scores

!

- **Academic Merit** is the first criterion.
- Applicants with **Better Net Score** will be considered for admission **first**.
- This is then followed by order of course choices by the applicant, subject to vacancies remaining.

### **Note:**

**Priority** is given to **eligible applicants** (based on MER) who chose NYP or NP's **Diploma in Nursing** as **FIRST choice**



# JAE Posting Procedure (Example 1)



**Jane's Net Score = 10**

Choice Order	JC Last JAE Score)
1 <sup>st</sup> Choice	ACJC (8)
2 <sup>nd</sup> Choice	EJC (5)
3 <sup>rd</sup> Choice	ASRJC (10)

**John's Net Score = 11**

Choice Order	JC Last JAE Score)
1 <sup>st</sup> Choice	ASRJC (10)
2 <sup>nd</sup> Choice	SAJC (9)
3 <sup>rd</sup> Choice	CJC (12)

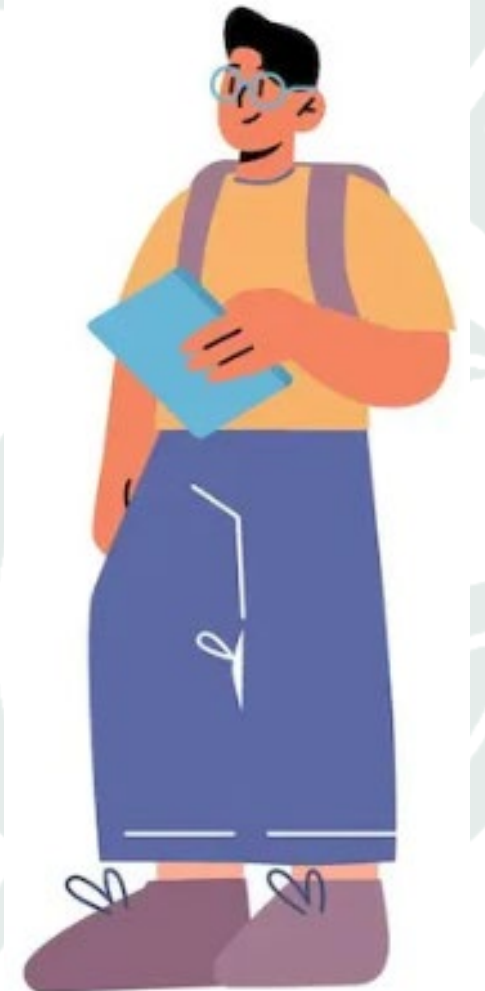

**Jane is considered for posting first to ASRJC**

Based on Jane's net aggregate score (10 pts) being lower than John's score (11 pts), and this is despite ranking ASRJC as 3rd choice as compared to John's 1st choice.



# JAE Posting Procedure (Example 2)

**Scenario:** Students with the **Same Net Score** vying for the last place in a course

**Jane's Net Score = 11**



**Amy's Net Score = 11**



# JAE Posting Procedure (Example 2)

Posting based on these tie-breakers according to this sequence:

- 1. Citizenship**  
(SG Citizens → PRs → International students)
- 2. Better Gross Aggregate Score**
- 3. Computerised Balloting**

## Jane

Assuming both are citizens then the 2<sup>nd</sup> tie-breaker is applied. Jane will be offered the place.

Choice Order	Jane	Amy
Gross Score	12	13
CCA Points	1	2
Net Score	11	11



For further information, refer to: [MOE JAE Website](#)

# JAE Posting Results

- Scheduled for release on **Tue, 3 Feb 2026, 9am:**
  - SMS to the Singapore mobile phone number provided by the applicant during application
  - JAE-IS which is accessible via your Singpass (until 11.59pm on Monday, 9 February 2026)

- Acceptance of Offer

Posting to	Action to take to accept offer
JC/MI	Report on stipulated date in JAE-IS, likely the working day after release of posting results
Polytechnic	Receive enrolment package by February Complete online enrolment by stipulated date in package
ITE	Receive enrolment letter on the day of the release of posting results Accept course offer online at <a href="http://www.ite.edu.sg">www.ite.edu.sg</a> by stipulated date in letter

- Students **must accept their offer by stipulated date**, failing which, their place **will be forfeited** and made available to other eligible applicants appealing for a place in the course

# What if I don't get any of my choices?

## 1. Release of posting results

The JAE posting results are released on **Tuesday, 3 February 2026, 9am (tentative)** through:

- JAE Internet System (JAE-IS), which can be accessed using your Singpass to view your posting results until **11.59pm on Monday, 9 February 2026 (tentative)**.
- SMS, which is sent to the Singapore mobile number in your application.

LOG IN TO JAE-IS



If you are facing issues with Singpass, [learn how you can resolve them](#). If you still cannot log in to JAE-IS, [contact us for assistance](#).

## Related questions

- [What happens if I am not posted to any of my course choices that I submitted in the Joint Admissions Exercise \(JAE\)?](#)
- [How do I log in to the JAE Internet System \(JAE-IS\) using the Singpass QR code?](#)

Source: [MOE JAE Website](#)



# What if I don't get any of my choices?

If student is **NOT** posted to any registered choices, then...

student will be posted to a...	IF FIRST choice is a...
JC course with vacancies, subject to student meeting admission criteria	JC course
MI course with vacancies, subject to student meeting admission criteria	MI course
Polytechnic course with vacancies, subject to student meeting MER	Polytechnic course
Higher Nitec course with vacancies, subject to student meeting MER	Higher Nitec course

- \*Student may not be allocated any course if there are no more vacancies.
- As such, **it is important for students to optimise their 12 choices.** Consider the likelihood of being posted into the courses by choosing those where their net aggregate scores are better than the respective course aggregate scores for previous year.



# Appeal

## JC/MI

- Visit the JC/MI websites to find out the appeal process & timeline
- Use SchoolFinder to find school's contact details.
- Must meet JC/MI entry requirements
- Application outcome will be provided by the JC/MI

# Appeal

## Polytechnic/ ITE/ Students NOT Posted to Any Course

- <https://jaeappeal.edu.sg/>
- Appeal application from **Tue, 3 Feb 2026, 9am to Fri, 6 Feb 2026, 4pm.**
- You will be notified via email and SMS to log in and view your appeal outcome in the JAE Online Appeal Portal by **Mon, 23 Feb 2026, 9am.**
- May submit up to six polytechnic diploma and/or ITE 2-year *Higher Nitec* courses, where:
  - Student has met the course minimum entry requirements, and
  - Student's net aggregate score is equal to or better than that of the lowest-ranked applicant posted to the course
- At end of combined appeals period, **all unposted students will be offered a place** in a polytechnic or ITE course with **remaining vacancies**, subject to the aforesaid conditions

# Direct Admissions Exercise (DAE)

- Refer to the various polytechnic websites for information on eligibility and requirements
- Application is to be made directly via the polytechnic websites
- Two phases. Phase 1 coincides with JAE application period. Phase 2 will be around end-February
- Some polytechnics **do not accept** applicants who are **eligible** to apply for polytechnic courses **via JAE**
- Placement is **NOT guaranteed** i.e. not a “back-up” option. Do participate in JAE



<https://www.moe.gov.sg/post-secondary/admissions/dae#local-qualifications>

# ECG COUNSELLING SUPPORT



The GCE O-Level is not the destination. It is part of the process of growing and learning.

**Everyone's learning journey is different** and all of us can have a **fulfilling outcome!**

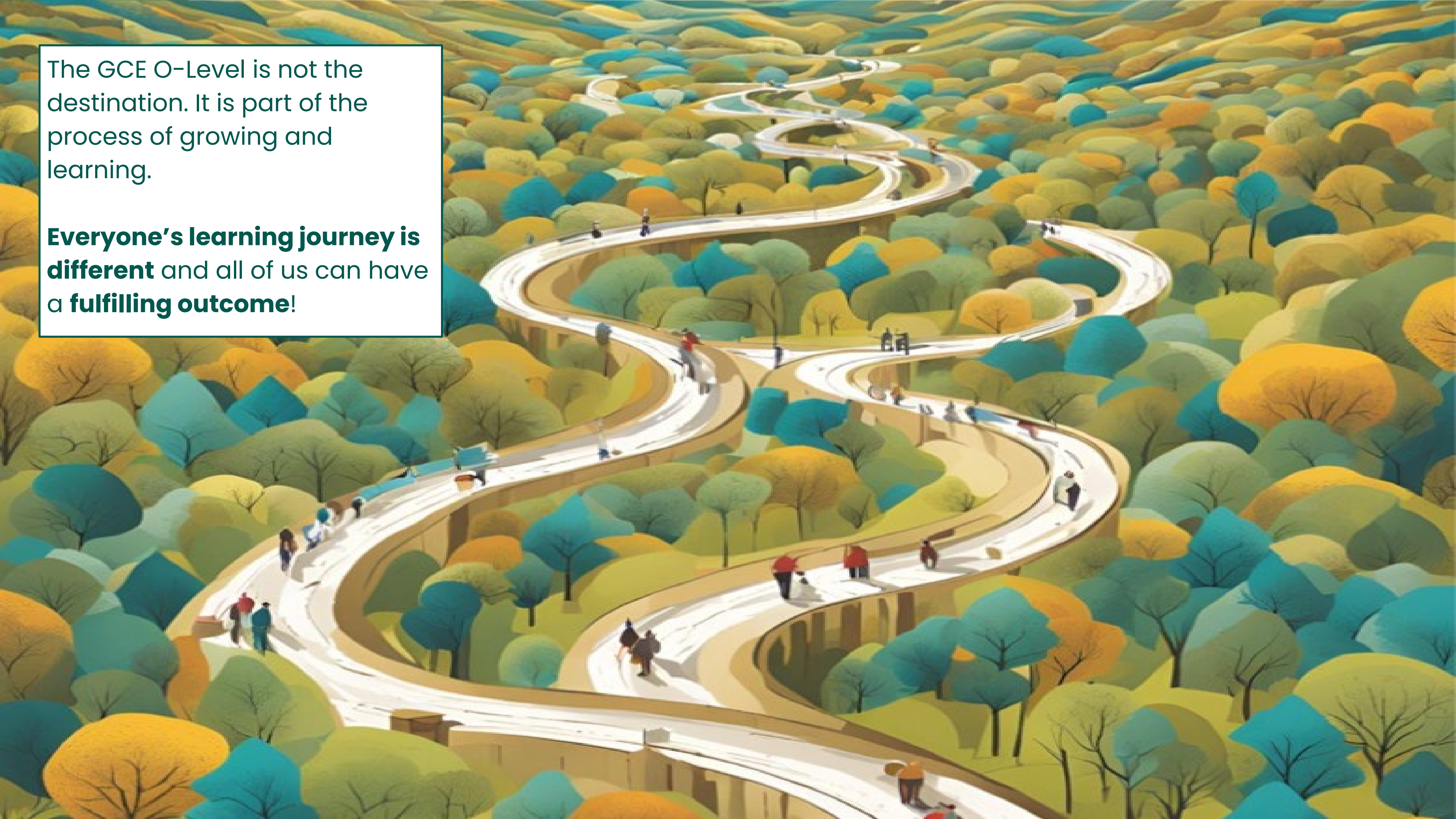



# Maximise Your 12 Choices

Note that JAE and JIE 'O' are **two separate admission exercises** running in parallel.



## **Passion Basket**

### **First 3 – 4 Choices**

Consider courses that **most align** with your Values, Interests, Personality & Skills (V.I.P.S) and strengths.



## **Practical Basket**

### **Next 4 Choices**

Choose courses you are **interested in** and stand a **good chance in securing**. (where your net score is **within** the range of the last year's aggregate score).



## **Prudence Basket**

### **Last 4 Choices**

Include alternative courses and institutions where the latest aggregate scores are **higher** than yours. With this, your chances of securing a place will be higher.

# Polytechnic Foundation Programme (PFP)

Students are eligible to apply for the PFP if they obtain a raw ELMAB3 aggregate of 12 points or lower and meet the subject-specific requirements for their chosen course.

PFP-eligible students will receive a copy of **Form P**.

Apply through the PFP Admissions Exercise (PFPAE) portal.

**Applications** for the PFP will be open from **1.30pm on Wed, 14 Jan**, to **4.30pm on Mon, 19 Jan**.

The PFP posting **results** will be released at **1.30pm on Mon, 26 Jan** through the PFPAE portal.

Students will need to **accept, reject, or submit an appeal** for another course by **4.30pm on Thu, 29 Jan**. Release of **appeal outcome** on the PFPAE portal from **1.30pm on Wed, 4 Feb**. **Accept or reject** appeal offer from **1.30pm on Wed, 4 Feb** to **4.30pm on Fri, 6 Feb**.

**Start of PFP course Mon, 13 Apr.**

# Direct-Entry-Scheme to Polytechnic Programme (DPP)

Eligible Secondary 4 N(A) students may submit their DPP applications online via the DPP application portal at [www.ite.edu.sg/apply-for-ite-courses](http://www.ite.edu.sg/apply-for-ite-courses).

Applications for the DPP will open from **12.00am on Wed, 14 Jan, to 11.59pm on Mon, 19 Jan.**

The DPP posting results for applications made under the final application phase will be released at **9.00am on Wed, 21 Jan** through the DPP application portal. Students will be notified of your posting result through email and SMS. Accept the offer through the ITE website before the deadline.

On **Mon, 26 Jan**, successful final phase applicants, are to report to ITE for the 10-week DPP preparation course.

For successful students, your term will start on **Mon, 6 Apr 2026.**

Make an appointment to speak with ECG Counsellor in school or via <https://go.gov.sg/evgecgbooking>



**Ms Li Minyi**

**ECG Counsellor**

**Evergreen Secondary School**

**Tuesdays & Thursdays  
@ Evergreen Secondary School  
Venue: ECG Room @ Library  
Email: [li\\_minyi@moe.edu.sg](mailto:li_minyi@moe.edu.sg)**



**Scan here to book an ECG Appointment!**





# FOR STUDENTS CONSIDERING PRIVATE EDUCATION



# The 3Rs when deciding on Private Education

**Reasons**

Why are  
you  
furthering  
your  
studies?

**Readiness**

How ready  
are you to  
further  
your  
studies?

**Risks**

Do you  
know the  
possible  
drawbacks  
?



# 8 Things You Should Know Before You Enrol in A Private School

## School Registration



Ensure the school is registered with CPE. Review the school's registration period, expiry date and its overall registration track record.

## Partner Institution



Research on the partner institution conferring the diploma or degree, and whether the qualification is recognised by the industry.

## EduTrust Certification Scheme

Is the school EduTrust-certified\*? Under the scheme, private schools are assessed for their performance in areas such as school management and provision of student support services.



*\*Schools are required to obtain EduTrust certification in order to offer external degree programmes*

## School Premises

Head down to the campus ground to check the facilities and support services. Observe the study environment too.



## Fee Protection



Ask if there is any course fee protection so that you will be able to recover unconsumed course fees should the school close down.

## Beyond Course fees



Find out about the course syllabus and materials, graduation rates and employment prospects. Approach the alumni to find out what they think of the school.

## Teachers

Check if the teachers are qualified to teach the course.



## Internship

If industry attachment is included, find out which organisation you will be attached to, the period of attachment and the alternative arrangement should the attachment become unavailable. Verify the information with the organisation as well.



# **ADMINISTRATIVE INSTRUCTIONS**





# Appeal for Review of Results

- a) Per Appeal Per Subject --- **\$125.00**
- b) Candidates shall pay the appeal fees via SEAB Candidates Portal **by Tue, 20 Jan.**
- c) Outcome of Appeal is expected to be released **by Thu, 19 Feb.**

# Certificate Amendment Request

- a) Please check that the names printed in your certificate is correct.
- b) You may request for a re-print of your certificate only if your name is printed wrongly due to spelling error.
- c) Administrative fee of **\$50.00** for each certificate.
- d) Request must be submitted to SEAB by **Tue, 20 Jan.**

# **What you will be receiving**

**1.O Result Slip**

**2.O Certificate**

**3.CCA Certificate**

**4.Form P** (Used for PFP)

**5.What's Next Pamphlet**

**6.Graduation Booklet**

**7.EVG Graduation Bear**

**8.National Day Foolscape Pad**

**9. EVG Windbreaker** (For those who ordered)

**We wish each and everyone of you  
the best in your future endeavours!**



**Congratulations!**