



Caring Leaders
Thinking Citizens

Release of 2024 GCE 'O' Level Results

Evergreen Secondary School



Dear students,
While waiting, do fill in the
form.

<https://go.gov.sg/evgclassof2024>

PROGRAMME

1. Welcome back, Class of 2024!
2. Admission Exercises / Progression Pathways
3. What's Next?
4. Release of O Level Results





Caring Leaders
Thinking Citizens

Release of 2024 GCE 'O' Level Results

Evergreen Secondary School

CLASS OF 2024



WELCOME BACK!

OFFICAL (CLOSED) \ NON-SENSITIVE



CELEBRATE!

You have worked hard to reach this stage. Let's celebrate your efforts!

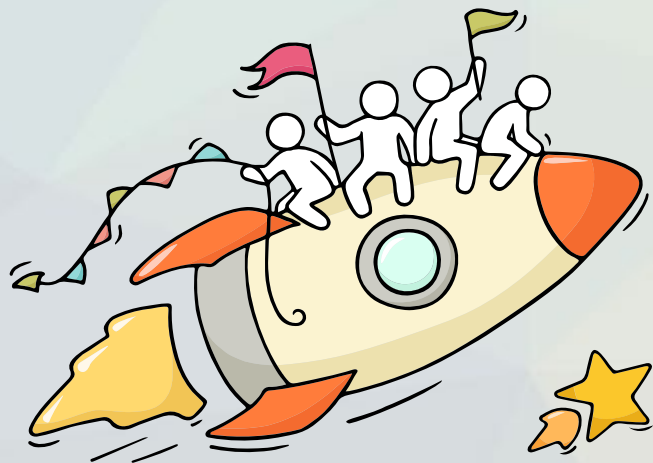

Finally, we are going to get our results!



THINK OPPORTUNITIES!

As you await your GCE O-Level results, there are some possibilities:

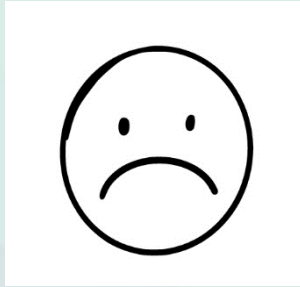

Remember that **everyone's learning journey is different** but **we can each have a fulfilling outcome!**

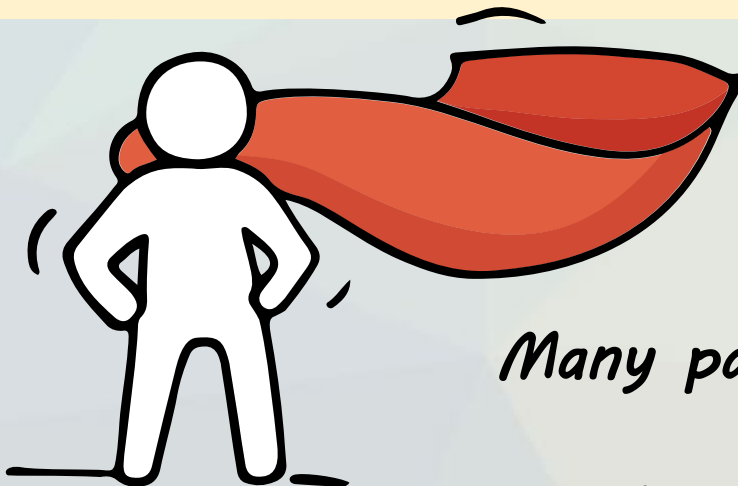

Many pathways and opportunities!

Reaching out for help is a sign of strength, not weakness

If you have any concerns or are not coping, do reach out to someone you trust and speak with them. It could be a parent/guardian, teacher, School Counsellor or a friend that you can talk to.

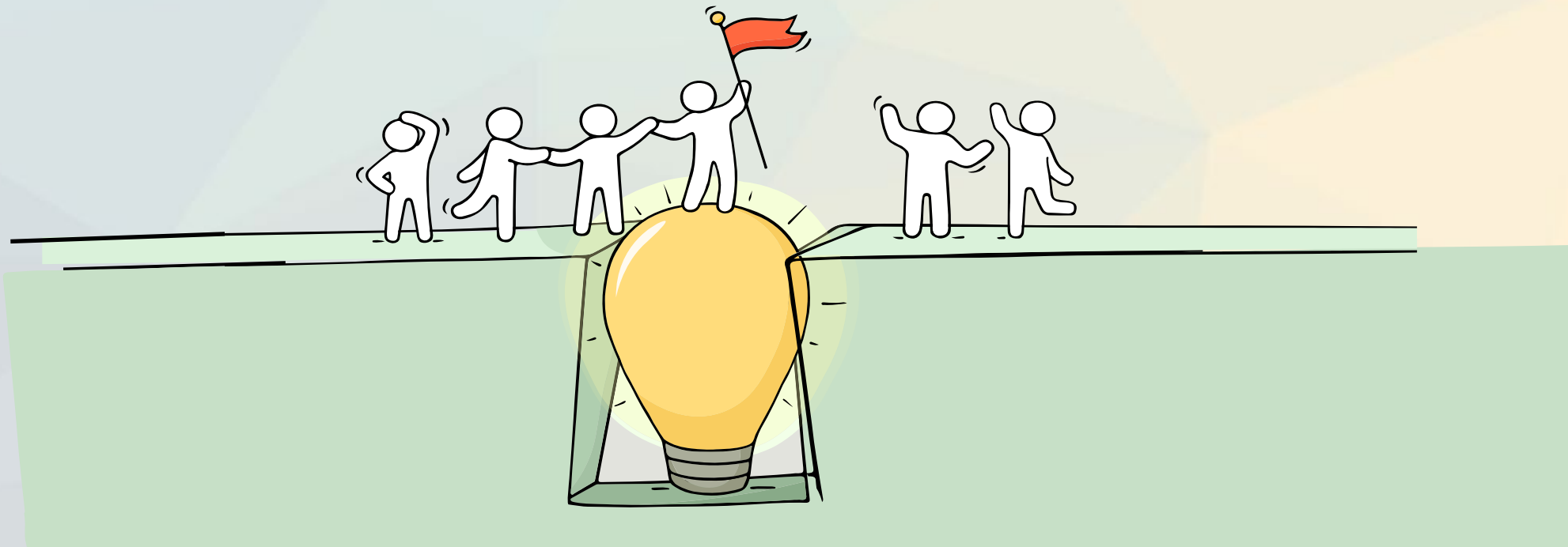

Supporting Your Friend

We may each experience different emotions upon receiving the results. You can share your friends' joy by congratulating them or give words of encouragement to friends who may be disappointed with their results.



Keep a lookout for your friends in distress. You can support them in the following ways:

Calm them down

“Are you ok? Calm down, take a few deep breaths.”

Hear them out

“I am here to listen to you.” or “I am here for you.”

Empathise with them

“It sounds like you are disappointed.” or “It seems like this is a difficult time for you.”

Encourage seeking help

“Thanks for sharing. Why don't we speak with a trusted adult who can help?”

Refer your friend to a trusted adult

“Let's talk to our teacher or our School Counsellor so they can better support you. Do share your feelings with your parents/guardians too. Would you like me to accompany you?”



Concerned about your next steps?

Stop

- Calm yourself down. Take a few deep breaths.

Think

- Think through the different options that are available for you. Keep things in perspective.
- Remember that the N-Level is one part of your life journey and not the destination.

Do

- Approach a trusted adult and seek his/her help. Have a conversation with this person about what would be best for you.
- Make a decision and take action based on your options.

When you receive your results, you may experience a range of emotions.

Managing these emotions well will allow you to stay calm and make rational decisions.



Support is readily available for you.

SOS provides round-the-clock emotional support for those in distress, thinking of suicide or affected by suicide.

Call: **1767**
(24-hour helpline)

Whatsapp: **9151 1767**
(24-hour Care Text)

TOUCHline is a helpline to provide youths with emotional support and practical advice.

Call: **1800-377 2252**
*Monday- Friday (Excluding Public Holidays):
9am – 6pm*

Community Health Assessment Team (CHAT) provides personalised and confidential mental health checks and consultation for youths. To speak with a youth support worker, you can:

Visit: **CHAT Hub at *Scape, 2 Orchard Link, #04-01A**

Call: **6493 6500/ 6501**

Email: **CHAT@mentalhealth.sg**

Carey is an online platform by Care Corner that provides free mental health check-ins with mental health professionals. Find out more at:
<https://carey.carecorner.org.sg/>

eC2 is an e-Counselling Centre where you can talk to a trained counsellor about the issues you are facing, right where you are.

Chat with a counsellor at:

www.ec2.sg
*Monday – Friday (Excluding Public Holidays):
10am – 12pm & 2pm – 5pm*

mindline.sg is an online platform that provides tools, tips and resources to help you manage your health and well-being. Find out more at:
www.mindline.sg

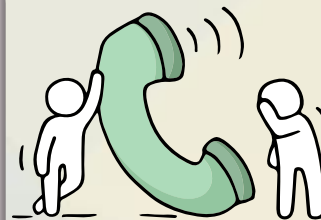

There are other hotlines and chats available if you are more comfortable seeking help using these platforms. These can also be found in the infographic which you accessed earlier.

ADMISSIONS EXERCISES / PROGRESSION PATHWAYS



Details of Admissions Exercises

You can find the details of the various admissions exercises from the **Post-Secondary Admissions Exercises booklet** that can be downloaded from:

<https://www.moe.gov.sg/post-secondary/admissions>

- DSA-JC
- Polytechnic EAE
- ITE EAE
- Joint Admissions Exercise
- Arts Institutions EAE / Admissions Exercise



A Guide to **Post-Secondary Admissions Exercises**

The various pathways you could explore after secondary school that provide opportunities for continuous learning



Ministry of Education
Singapore



Post-Secondary Admissions Exercises for O-Level Students

Where am I now?

What admissions exercises can I take part in?

Where do I want to go?

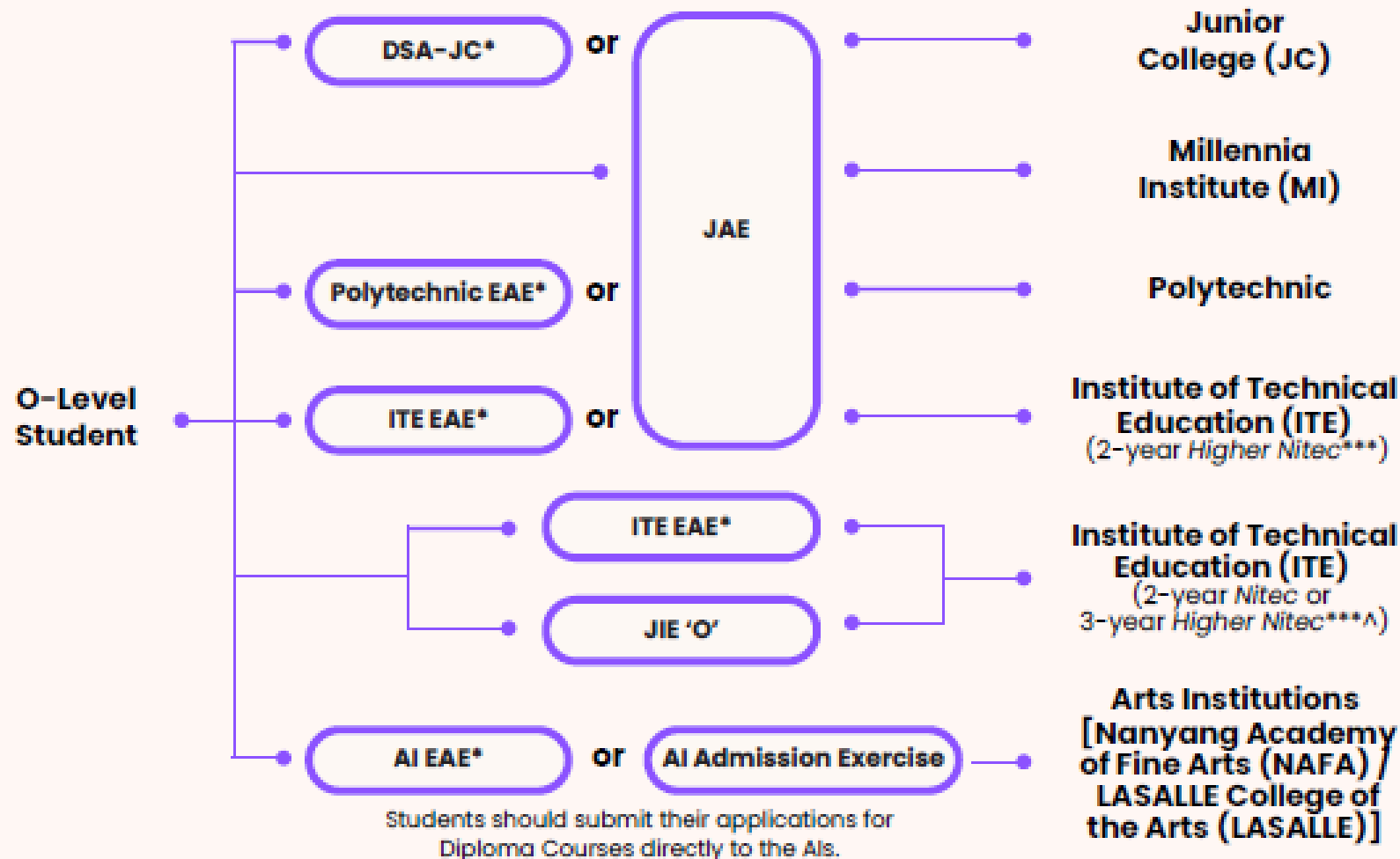

Junior College (JC)

Millennia Institute (MI)

Polytechnic

Institute of Technical Education (ITE)
(2-year Higher Nitec^{***})

Institute of Technical Education (ITE)
(2-year Nitec or 3-year Higher Nitec^{***^})

Arts Institutions
[Nanyang Academy of Fine Arts (NAFA) / LASALLE College of the Arts (LASALLE)]



Admission Exercise	Institutions	Pathway	Eligibility Criteria
JAE	JC	2-yr A Level or IB Diploma	Gross L1R5 ≤ 20 + Grade Requirements
	MI	3-yr A Level	Gross L1R4 ≤ 20 + Grade Requirements
	Polytechnic	3-yr Diploma	Net ELR2B2 ≤ 26* + Min. Entry Requirements
	ITE	<i>2-yr Higher Nitec</i>	Sat for at least 5 'O' Level subjects over a max. of 2 years + Min. Entry Requirements
JIE 'O'	ITE	<i>3-yr Higher Nitec</i> or <i>2-yr Nitec</i>	Sat for at least 5 'O' Level subjects + Min. Entry Requirements
Arts Insti. Admission Exercise	Nanyang Academy of Fine Arts (NAFA) LASALLE College of the Arts (LASALLE)	3-yr Diploma	25 points in 4 GCE 'O' Level subjects excluding English <i>(Visit websites for other admission requirements)</i>

Useful Links

Resource	Brief Description
JAE website (www.moe.gov.sg/jae)	<ul style="list-style-type: none">● Contains essential information on JAE including overview of JAE process and timeline
SchoolFinder (www.moe.gov.sg/schoolfinder)	<ul style="list-style-type: none">● Find JC/MI info such as contact details, JAE aggregate score range, subjects offered, CCAs and programmes● Interactive filters for students to shortlist schools.
CourseFinder (www.moe.gov.sg/coursefinder)	<ul style="list-style-type: none">● Explore polytechnic and ITE courses based on aggregate type and area of interest.● Interactive filters for students to shortlist courses.
Courses Offered in 2025 JAE (go.gov.sg/2025jaecourses)	<ul style="list-style-type: none">● Full listing of courses offered in 2025 JAE





Junior College & Millenia Institute Eligibility Criteria and Aggregate Score Computation



JC/MI Eligibility Criteria and Aggregate Score Computation

JC: Gross L1R5 ≤ 20

L1R5	Subjects
L1	English or Higher Mother Tongue Language
R1	Any 1 best-scoring subject from Humanities
R2	Any 1 best-scoring subject from Mathematics or Science
R3	Any 1 best-scoring subject from Humanities, Mathematics or Science
R4, R5	Any 2 best-scoring subjects except Religious Knowledge

MI: Gross L1R4 ≤ 20

L1R4	Subjects
L1	English or Higher Mother Tongue Language
R1, R2	Any 2 best-scoring subjects from Humanities, Mathematics or Science
R3, R4	Any 2 best-scoring subjects except Religious Knowledge

Restricted/Sensitive(Normal)



JC/MI Eligibility Criteria: Grade Requirements For Specific Subjects

Subject	Grade
English Language	1-6
Any 1 Mathematics <ul style="list-style-type: none"> ● Additional Mathematics ● Mathematics 	1-7
Any 1 Mother Tongue Language (MTL) <ul style="list-style-type: none"> ● MTL: Chinese, Malay, Tamil ● MTL approved by MOE in lieu of an official MTL (MTL-in-lieu): Arabic, Bengali, Burmese, French, German, Gujarati, Hindi, Japanese, Punjabi, Thai, Urdu 	<ul style="list-style-type: none"> ● MTL or MTL-in-lieu: 1-7 ● Higher MTL: 1-8 ● 'B' Syllabus: Merit or Pass <p>Note: There is no Higher level or 'B' Syllabus for MTL-in-lieu.</p>



Criteria for Conditional Admission

If you did not obtain the minimum grade, you are eligible for conditional admission when you meet one of the following:

JC

- Gross L1R5 \leq 15
- Gross L1R5 from 16 to 20, and have grades of A1 or A2 in all the 5 relevant subjects

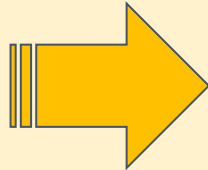

Students who did not meet the minimum required grade

- Must resit for the subject and obtain required grade by the end of JC Year 1
- Failing which he/she will be transferred to the 2nd Year of MI.
- By the end of Year 2 in MI, if he/she still does not obtain the required grade, he/she will have to leave the MI course.

MI

- Gross L1R4 \leq 15
- Gross L1R4 from 16 to 20, and have grades of A1 or A2 in all the 4 relevant subjects

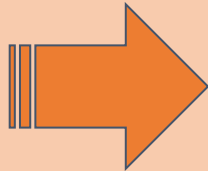

- Must resit for the subject and obtain the required grade by the end of Year 1 in MI
- Failing which he/she will be given another year to obtain the requisite grades (either Year 1 or Year 2, depending on whether student pass internal exam).

Criteria for Conditional Admission

SchoolFinder
Explore JC/MI



Anderson Serangoon Junior College



Hougang

[1033 Upper Serangoon Road, S534768](#)

Course code: Arts : 39A | Science : 39S

2024 JAE L1R5 aggregate: Arts: 8 - 11 | Science: 3 - 10

Net L1R5
Range for
previous year



Subjects offered

- Chinese Language Syllabus B
- Biology
- Chemistry
- Chinese Language

Subjects





Polytechnic & ITE Eligibility Criteria and Aggregate Score Type



Polytechnic Courses Eligibility Criteria

- 1. Net ELR2B2 \leq 26 points** (including CCA Bonus Points deduction)
 - *Except for Nursing which requires a Net ELR2B2-C \leq 28.*
- 2. Meet Minimum Entry Requirements (MERs)** of each course

Polytechnic: Aggregate Score Types

ELR2B2-A



- Humanities
- Media & Design

ELR2B2-B



- Business & Management

ELR2B2-C



- Applied Sciences
- Engineering
- Health Sciences
- Information & Digital Technologies
- Built Environment

ELR2B2-D



- Built Environment
- Media & Design



Access this QR code to find out the relevant subjects that constitute R1 and R2 for the different aggregate score types.

CourseFinder (Poly Courses)



AI & Data Engineering

Course code: C31

Admission Type: JAE, DAE, JPAE, Poly EAE, PFP

Nanyang Polytechnic

2024 JAE ELR2B2-C aggregate: 6 - 10

Accountancy

Course code: N51

Admission Type: JAE, DAE, JPAE, Poly EAE, PFP

Ngee Ann Polytechnic

2024 JAE ELR2B2-B aggregate: 4 - 11
Restricted/Sensitive(Normal)

Aggregate Type

Net ELR2B2 Range for previous year



Poly Net ELR2B2 Range & Minimum Entry Requirements (MERs)

Courses	Course Code	Aggregate Type	Net ELR2B2 Range for Previous (2024) JAE	Minimum Entry Requirements										
APPLIED SCIENCES														
Applied Chemistry	C45	ELR2B2-C	4 to 10	<table border="1"> <thead> <tr> <th>Subject</th> <th>Grade</th> </tr> </thead> <tbody> <tr> <td>a) English Language</td> <td>1-7</td> </tr> <tr> <td>b) Additional Mathematics / Mathematics</td> <td>1-6</td> </tr> <tr> <td>c) Any one of the following subjects:</td> <td>1-6</td> </tr> <tr> <td> <ul style="list-style-type: none"> • Biology • Biotechnology • Chemistry • Food & Nutrition / Nutrition & Food Science • Physics • Science (Physics, Biology) • Science (Chemistry, Biology) • Science (Physics, Chemistry) </td> <td></td> </tr> </tbody> </table>	Subject	Grade	a) English Language	1-7	b) Additional Mathematics / Mathematics	1-6	c) Any one of the following subjects:	1-6	<ul style="list-style-type: none"> • Biology • Biotechnology • Chemistry • Food & Nutrition / Nutrition & Food Science • Physics • Science (Physics, Biology) • Science (Chemistry, Biology) • Science (Physics, Chemistry) 	
Subject	Grade													
a) English Language	1-7													
b) Additional Mathematics / Mathematics	1-6													
c) Any one of the following subjects:	1-6													
<ul style="list-style-type: none"> • Biology • Biotechnology • Chemistry • Food & Nutrition / Nutrition & Food Science • Physics • Science (Physics, Biology) • Science (Chemistry, Biology) • Science (Physics, Chemistry) 														
Biologics & Process Technology	C49	ELR2B2-C	7 to 11											
Chemical & Pharmaceutical Technology	C73	ELR2B2-C	7 to 13											
Common Science Programme	C27	ELR2B2-C	5 to 12											
<p>The first semester is common to all students and they will opt for one of the following Diploma courses at the end of semester 1:</p> <ul style="list-style-type: none"> • Applied Chemistry • Biologics & Process Technology 														



ITE 2-yr Higher Nitec Courses: Aggregate Score Types:

ELB4-A



- Business & Services
- Hospitality
- Media & Design

ELR1B3-B



- Business & Services
- Media & Design

ELR2B2-C



- Applied & Health Sciences
- Electronics & Info-comm Technology
- Engineering



Access this QR code to find out the relevant subjects that constitute R1 and R2 for the different aggregate score types.

Restricted/Sensitive(Normal)



CourseFinder (ITE Courses)

Higher Nitec in Applied Food Science (2 years)



ITE College East

Admission type: JAE , ITE EAE

Course duration : 2 years

Course codes and aggregates for 2024 JAE:

College	Course code	Aggregate
ITE College East	V31	4 - 32

Aggregate Type

Net ELR2B2-C Range for previous year



ITE 2-yr Higher Nitec Aggregate Range & MERs

Courses	ITE College	Course Code	Aggregate Type	Net Aggregate Range for Previous (2024) JAE	Minimum Entry Requirements	
					Subject	Grade
BUSINESS & SERVICES						
Accounting	ITE College Central	V39	ELR1B3-B	15 to 27	a) English Language	1-7
	ITE College East	V27	ELR1B3-B	20 to 38	b) Additional Mathematics / Mathematics or Principles of Accounts *	1-8
	ITE College West	V90	ELR1B3-B	16 to 29	c) One other subject	1-7
Business Administration Specialisations: • Financial Services: ITE College Central, and ITE College East • Human Resource: ITE College Central, ITE College East, and ITE College West	ITE College Central	V91	ELR1B3-B	14 to 30	Note: * To be eligible for admission, you must also have sat for Additional Mathematics / Mathematics.	
	ITE College East	V52	ELR1B3-B	20 to 34		
	ITE College West	V92	ELR1B3-B	19 to 23		
Customer Experience <i>(Previously known as Service Management)</i>	ITE College West	V62	ELR1B3-B	24 to 36		
Event Management	ITE College Central	V40	ELR1B3-B	21 to 38		
Logistics & Supply Chain Management	ITE College East	V81	ELR1B3-B	15 to 35		



Joint Intake Exercise 'O' (JIE 'O')

What is it?

- JIE 'O' runs in parallel with the main JAE application window
- For students to apply to full-time **3-year *Higher Nitec* and 2-year *Nitec*** courses

How to apply?

- Go to <https://www.ite.edu.sg> and click on “Apply for ITE Courses”
- Click on “For GCE 'O' Level Holders (JIE 'O')” under “Full-Time 3-Year *Higher Nitec* / 2-Year *Nitec* Courses (Jan 2025 Intake)”
- Click on “Apply Now”
- Log in using your NRIC/FIN and Date of Birth, or your Singpass.
- Interviews are only applicable to applicants who have applied for courses under Aptitude-Based Admissions and are shortlisted for interview



Caring Leaders
Thinking Citizens



Arts Institutions



LASALLE & NAFA Admissions – Diploma Courses

Applications to be made directly to LASALLE/NAFA and **NOT via JAE**

EL Proficiency	GCE O-Level Grade C6 or better
GCE O-Level	25 points or better in 4 GCE O-Level subjects, excluding English
IP	Completed IP Year 4
Test/ Audition/ Portfolio/ Interview	Different requirements apply for different courses. Please refer to respective websites for more details.

Applications can be made via these links:

<https://www.lasalle.edu.sg/admissions/diploma-admissions/apply>

<https://www.nafa.edu.sg/apply-now>





JAE Application



JAE Website

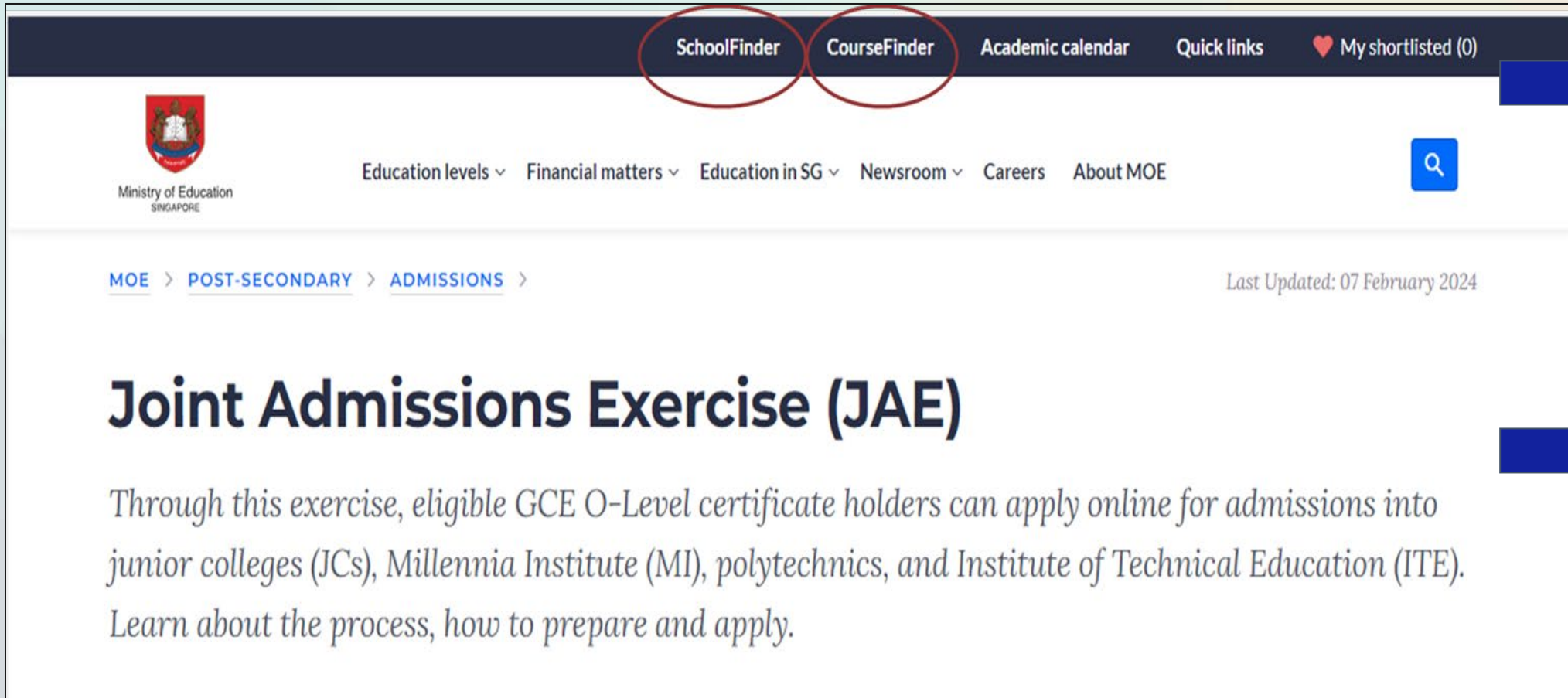

The screenshot shows the top navigation bar of the JAE website. The 'SchoolFinder' and 'CourseFinder' links are circled in red. A blue arrow points from these circles to a text box on the right. Below the navigation bar, the Ministry of Education Singapore logo is on the left, and a search icon is on the right. The main content area features a breadcrumb trail: 'MOE > POST-SECONDARY > ADMISSIONS >'. The title 'Joint Admissions Exercise (JAE)' is prominently displayed. Below the title, a paragraph describes the exercise: 'Through this exercise, eligible GCE O-Level certificate holders can apply online for admissions into junior colleges (JCs), Millennia Institute (MI), polytechnics, and Institute of Technical Education (ITE). Learn about the process, how to prepare and apply.' A second blue arrow points from this paragraph to another text box on the right.

SchoolFinder CourseFinder Academic calendar Quick links My shortlisted (0)

Ministry of Education SINGAPORE

Education levels Financial matters Education in SG Newsroom Careers About MOE

MOE > POST-SECONDARY > ADMISSIONS >

Last Updated: 07 February 2024

Joint Admissions Exercise (JAE)

Through this exercise, eligible GCE O-Level certificate holders can apply online for admissions into junior colleges (JCs), Millennia Institute (MI), polytechnics, and Institute of Technical Education (ITE). Learn about the process, how to prepare and apply.

Links to SchoolFinder & CourseFinder

Contains essential JAE info



JAE Important Dates



Release of 'O' Level Results

- Fri, 10 Jan 2025, 2:30pm



JAE Application Period

- 10-15 Jan 2025, 4pm
- Within 6 calendar days starting from the date of result release



Release of Posting Results

- Tue, 4 Feb 2025, 9am

JAE Important Dates

Appeal Process

- **JC/MI:** Approach school directly for details & timeline
- **Poly/ITE:** JAE Online Appeal Portal. Application from Tue, 4 Feb 2025, 9am to Fri, 7 Feb 2025, 4pm



Today, you will receive:

1. GCE 'O' Level Result Slip
2. GCE 'O' Level Certificate
3. An email on JAE eligibility, to be sent on the afternoon of the day of O-Level results release
 - If student is eligible for JAE, the same email will include Form A
4. What's Next Pamphlet
5. EVG Graduation Bear
6. Republic Polytechnic Bag

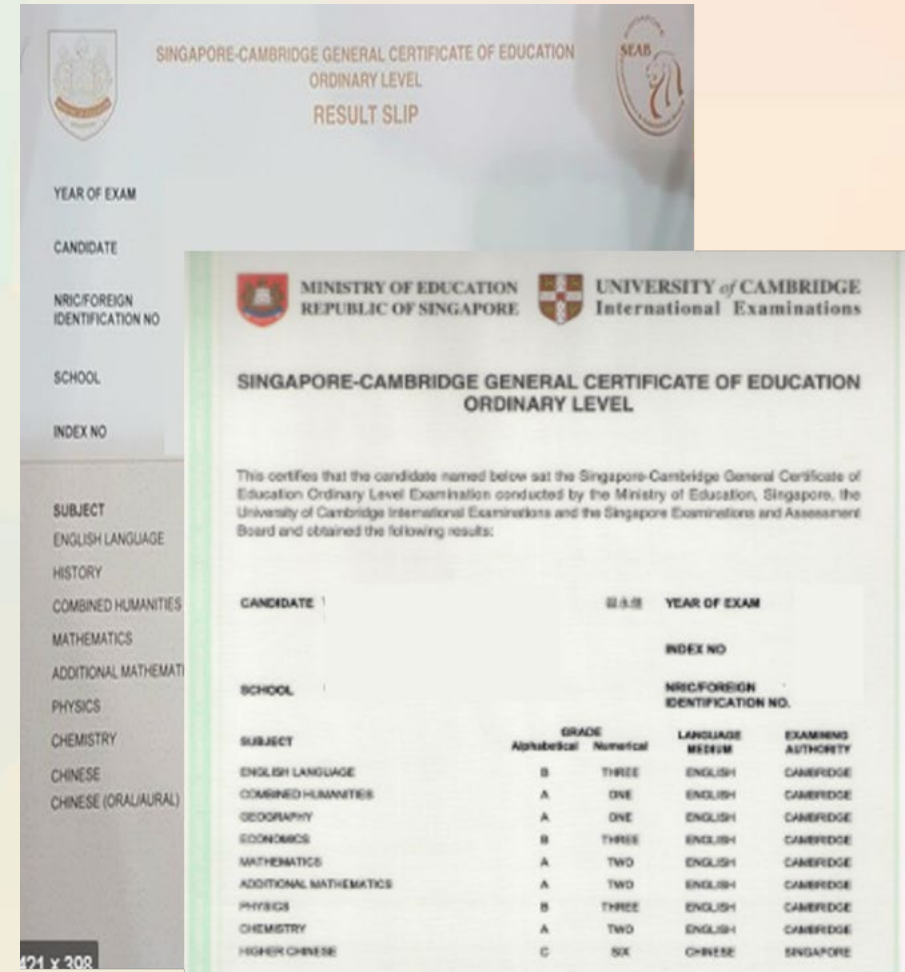



20XX Joint Admissions Exercise

Form A

Ministry of Education
SINGAPORE

<p style="text-align: right;">000684-3005</p> <p>Name : TEST NAME 111</p> <p>Address : 111 BUKIT BATOK EAST AVENUE 1 #11 -11 SINGAPORE 111111</p> <p>School Code : 1111</p>	<p>Centre Index No. : 2222222217</p>
---	--------------------------------------

Please apply your course choices by **DD/MM/YYYY, 04:00 PM.**

Your 20XX GCE O-Level Examination results:

ENGLISH LANGUAGE = A1, HIGHER CHINESE = A1, CHINESE = B3, MATHEMATICS = A2, ADDITIONAL MATHEMATICS = A1, PHYSICS = B3, CHEMISTRY = B4, HUMANITIES (SOCIAL STUDIES, HISTORY) = A1, LITERATURE IN ENGLISH = B3

CCA = EXCELLENT

Your aggregate scores:

JC	MI	Polytechnic				ITE		
L1R5	L1R4	ELR2B2-A	ELR2B2-B	ELR2B2-C	ELR2B2-D	ELB4-A	ELR1B3-B	ELR2B2-C
11	8	8	8	8	8	8	8	8

Subject description and grade obtained

Aggregate types and gross aggregate scores (excluding bonus points)

Your eligible courses:

- You meet the entry requirements for the below courses and are eligible to apply. However, a place in the course is not guaranteed as admission is based on merit, your choices and available vacancies.
- Course codes and descriptions can be found in www.moe.gov.sg/jaecourses.  [Explore JAE courses](#)

JC/MI:

You are eligible for all JC/MI courses. 

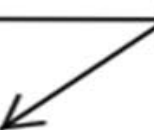
[Eligible courses](#) 

Polytechnic/ITE:

C27	C28	C29	C30	C31	C32	C34	C35	C36	C38	C41	C42	C43	C45	C46	C47	C49	C50	C51
C52	C54	C62	C65	C67	C69	C70	C71	C72	C73	C75	C80	C81	C85	C87	C89	C93	C94	C96
C97	C98	N11	N12	N13	N14	N15	N40	N41	N42	N43	N44	N45	N48	N50	N51	N53	N54	N55
N56	N57	N59	N60	N65	N67	N69	N71	N72	N73	N74	N81	N82	N83	N85	N88	N91	N93	N94
N96	N97	N98	R11	R12	R13	R14	R16	R17	R18	R19	R21	R22	R24	R25	R26	R28	R32	R33
R34	R35	R36	R37	R39	R40	R42	R43	R45	R46	R47	R48	R49	R50	R52	R54	R55	R56	R57
R58	R59	R60	R61	R62	R63	R64	R65	S28	S29	S30	S31	S32	S38	S40	S42	S47	S48	S50
S53	S54	S63	S64	S66	S67	S68	S69	S70	S71	S73	S74	S75	S76	S88	S89	S90	S91	S94
S95	S98	S99	T01	T02	T04	T07	T08	T09	T10	T13	T18	T20	T22	T23	T25	T26	T28	T29
T30	T33	T35	T38	T40	T43	T45	T48	T50	T51	T53	T56	T58	T59	T60	T62	T63	T64	T65
T66	T67	T68	T69	T70	T71	V10	V11	V12	V13	V14	V15	V16	V17	V18	V19	V20	V21	V22
V23	V24	V25	V26	V27	V28	V29	V30	V35	V39	V40	V41	V42	V44	V47	V49	V52	V54	V55
V60	V61	V62	V63	V64	V65	V66	V67	V68	V70	V71	V72	V73	V74	V75	V77	V78	V80	V81
V82	V84	V85	V86	V87	V88	V89	V90	V91	V92	V93	V94	V96	V97	V98				

Course codes starting with:
C - Nanyang Polytechnic
N - Ngee Ann Polytechnic
R - Republic Polytechnic
S - Singapore Polytechnic
T - Temasek Polytechnic
V - Institute of Technical Education (ITE)



Note:

- You can also apply for 3-year Higher Nitec and 2-year Nitec courses in the Joint Intake Exercise (JIE) conducted by ITE. Please refer to www.ite.edu.sg for more information.

6 calendar days starting from the day of the O-Level results release

Apply

Before the JAE application period, [apply for a Singpass](#). You can only submit your application through the JAE-IS using your Singpass.

The JAE application starts from **4pm on Friday, 10 January 2025** and ends at **4pm on Wednesday, 15 January 2025 (tentative)**.

During this period, you must submit your application through the JAE-IS (available 24-hour).

- [How to apply](#).
- [How to request assistance](#) (if you encounter any issues).

1. Prepare application

1. Before the JAE application period, [apply for a Singpass](#). You can only log in to the JAE-IS using your Singpass.
2. On the day of O-Level results release in the afternoon, you will receive an email on your eligibility to participate in the JAE. If you are eligible, the same email will include Form A. [Learn how to interpret Form A](#).



- If you are eligible for JAE but do not receive the email with Form A Download it on JAE-IS during the JAE application period.
- If you are eligible for JAE and have O-Level results from different years before 2024
Log in to JAE-IS during the JAE application period to submit a request to [compile your eligible courses based on your O-Level results from any 2 years](#).

If you cannot log in to JAE-IS using Singpass, [learn how you can resolve them](#). If you still encounter login issues, [submit a request for assistance](#).

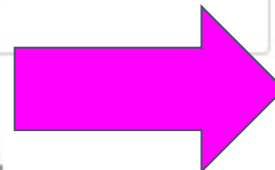

3. Use the [JAE Worksheet](#) as a template to prepare the relevant information.

2025 JOINT ADMISSIONS EXERCISE WORKSHEET

This JAE worksheet is provided to assist you before you do your online course application.

(A) Personal Particulars

Please fill in your personal particulars.

NRIC/FIN : _____
Name : _____
Mobile Number* : _____
Contact Number : _____
Email Address^ : _____

*Your posting result will be sent via SMS to a valid Singapore mobile number.

^Your JAE verification slip, which captures your submitted course preferences, will be sent to this email address.

(B) Course Preference

- You can apply for courses which you meet the eligibility criteria. Please refer to your Form A for course eligibility.
- Course codes and descriptions can be found in www.moe.gov.sg/jaecourses.
- You are strongly advised to make full use of the 12 choices, where applicable.

Choice Order	Course Code
1 st	
2 nd	
3 rd	
4 th	
5 th	
6 th	

Choice Order	Course Code
7 th	
8 th	
9 th	
10 th	
11 th	
12 th	

Use the **JAE Worksheet** to prepare your relevant information

2025 JAE worksheet

Computation of Bonus Points

Explore pathways and understand the posting process

Learn more about the [academic and non-academic factors to consider](#) (for example, admission criteria, financial matters) for the different post-secondary pathways:

- [JC \(2-year A-Level course or IB diploma programme\)](#)
- [MI \(3-year A-Level course\)](#)
- [Polytechnics \(3-year diploma programme\)](#)
- [ITE \(2-year Higher Nitec course\)](#)

Click on your
chosen
pathway

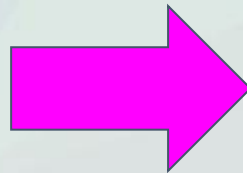

**Bonus points applicable for JC application ranges from 1 to 6 | MI application 1 to 4 |
Polytechnic application 1 to 2 | ITE application 1 to 2**

**Select your post-secondary pathway
first, to compute your bonus points**

Restricted/Sensitive(Normal)



Computation of Bonus Points (JC)

1. You can get a maximum of 4 bonus points from a combination of any of these types:

Type of bonus points	No. of bonus points
CCA grade <ul style="list-style-type: none">• Excellent• A1 or A2	2
CCA grade <ul style="list-style-type: none">• Good• B3 to C6	1
English and Higher Mother Tongue Language grade <ul style="list-style-type: none">• A1 to C6	2
Chinese or Malay (Special Programmes) or Bahasa Indonesia grade <ul style="list-style-type: none">• A1 to C6	2
Affiliated JC <ul style="list-style-type: none">• Selected as your 1st choice• Selected as your 1st and 2nd choice	2

2. You can get an additional 2 bonus points if you have applied and are selected for Chinese, Malay or Tamil Language Elective Programme

- [Chinese Language Elective Programme](#)
- [Malay Language Elective Programme](#)
- [Tamil Language Elective Programme](#)



- If you are admitted to these programmes, you must offer the respective subject and sit for its GCE A-Level examination.
- Regardless of whether the 2 bonus points were considered for your posting, you are required to remain in the programme while studying in the JC. If not, you can be asked to leave the school.

3. If you are a private candidate, current or ex-student of MI, polytechnic or ITE

If you are a private candidate, current or ex-student of MI, polytechnic or ITE, and are eligible to apply for JC courses through JAE, you will still be entitled to these bonus points, except affiliation bonus points.

**Bonus points applicable for JC application ranges from 1 to 4;
Additional 2 bonus points for Chinese/Malay/Tamil Language Elective Programme
(a total of 6 bonus points is possible)**

Computation of Bonus Points (MI)

Bonus points for JAE admission

The bonus points are subtracted from your gross aggregate score to obtain the net aggregate score for JAE posting.

 L1R4 net aggregate score = L1R4 gross aggregate score minus bonus points

1. You can get a maximum of 4 bonus points from a combination of any of these types:

Type of bonus points	No. of bonus points
CCA grade <ul style="list-style-type: none">• Excellent• A1 or A2	2
CCA grade <ul style="list-style-type: none">• Good• B3 to C6	1
English and Higher Mother Tongue Language grade <ul style="list-style-type: none">• A1 to C6	2
Chinese or Malay (Special Programmes) or Bahasa Indonesia grade <ul style="list-style-type: none">• A1 to C6	2

2. If you are a private candidate, current or ex-student of a JC, polytechnic or ITE

If you are a private candidate, current or ex-student of JC, polytechnic or ITE, and are eligible to apply for MI courses through JAE, you will still be entitled to these bonus points.

Bonus points applicable for MI application ranges from 1 to 4



Computation of Bonus Points (Poly & ITE)

Bonus points for admission

The bonus points are subtracted from your gross aggregate scores to obtain the respective net aggregate scores to assess course eligibility and for posting:

You can get a maximum of 2 bonus points from CCA grade.

Type of bonus points	No. of bonus points
CCA grade <ul style="list-style-type: none"> Excellent A1 or A2 	2
CCA grade <ul style="list-style-type: none"> Good B3 to C6 	1

Poly

- If you are a private candidate, current or ex-student of other types of institution (JC, MI or ITE) and are eligible to apply for polytechnic courses through JAE, you will still be entitled to CCA bonus points.

Bonus points for admission

The bonus points are subtracted from your gross aggregate scores to obtain the respective net aggregate scores for posting.

- ELB4-A net aggregate score = ELB4-A gross aggregate score minus bonus points
- ELR1B3-B net aggregate score = ELR1B3-B gross aggregate score minus bonus points
- ELR2B2-C net aggregate score = ELR2B2-C gross aggregate score minus bonus points

You can get a maximum of 2 bonus points from CCA grade.

Type of bonus points	No. of bonus points
CCA grade <ul style="list-style-type: none"> Excellent A1 or A2 	2
CCA grade <ul style="list-style-type: none"> Good B3 to C6 	1

ITE

- If you are a private candidate, current or ex-student of other types of institution (JC, MI or polytechnic) and are eligible to apply for ITE courses

Restricted/Sensitive(Normal)

Courses Offered Under JAE

1. Prepare application

1. Before the JAE application period, [apply for a Singpass](#). You can only log in to the JAE-IS using your Singpass.
2. On the day of O-Level results release in the afternoon, you will receive an email on your eligibility to participate in the JAE. If you are eligible, the same email will include Form A. [Learn how to interpret Form A](#).



- If you are eligible for JAE but do not receive the email with Form A Download it on JAE-IS during the JAE application period.
- If you are eligible for JAE and have O-Level results from different years before 2024
Log in to JAE-IS during the JAE application period to submit a request to [compile your eligible courses based on your O-Level results from any 2 years](#).

If you cannot log in to JAE-IS using Singpass, [learn how you can resolve them](#). If you still encounter login issues, [submit a request for assistance](#).

3. Use the [JAE Worksheet](#) as a template to prepare the relevant information.
4. Choose up to 12 courses from your Form A, and list them in the order of preference in your application.
 - You cannot repeat course choices.
 - To check or interpret course codes, you can refer to the [full listing of 2025 JAE courses](#) or use this tool:

COURSES OFFERED IN 2025 JAE

Use **SchoolFinder** at www.moe.gov.sg/schoolfinder to explore junior colleges and Millennia Institute.



Use **CourseFinder** at www.moe.gov.sg/coursefinder to explore courses in polytechnics and ITE.



Junior College (JC) Courses (2-Year Duration)

JC Name	A-Level				International Baccalaureate	
	Arts		Science		Course Code	L1R5 net Aggregate Range for Previous (2024) JAE
	Course Code	L1R5 Net Aggregate Range for Previous (2024) JAE	Course Code	Net L1R5 Range for Previous (2024) JAE		
Anderson Serangoon Junior College	39A	8 to 11	39S	3 to 10	-	-
Anglo-Chinese Junior College	22A	2 to 9	22S	2 to 8	-	-
Anglo-Chinese School (Independent)	-	-	-	-	51I	2 to 4
Catholic Junior College	23A	8 to 13	23S	7 to 12	-	-
Dunman High School	44A	2 to 8	44S	2 to 7	-	-
Eunoia Junior College	38A	3 to 7	38S	2 to 6	-	-

View the full listing of **2025 JAE Courses**

[2025 JAE Courses](#)



*Caring Leaders
Thinking Citizens*



JAE Posting



Courses Offered Under JAE

JAE Posting is based on:

Net Aggregate Score

- **Net** score = **Gross** score (Form A) **minus bonus points**

Course Choices & Order

Vacancies Available in the Courses



- **Academic Merit** is the first criterion.
- Applicants with **Lower Net Score** will be considered for admission **first**.
- This is then followed by order of course choices by the applicant, subject to vacancies remaining.

Note: Priority is given to **eligible applicants** (based on MER) who chose NYP or NP's **Diploma in Nursing** as **FIRST choice**



JAE Posting Procedure

Example 1



Jane's Net Score = 11

Choice Order	JC (Last JAE Score)
1 st Choice	ACJC (8)
2 nd Choice	EJC (9)
3rd Choice	ASRJC (11)

John's Net Score = 12

Choice Order	JC (Last JAE Score)
1st Choice	ASRJC (11)
2 nd Choice	SAJC (10)
3 rd Choice	CJC (14)



Jane is considered for posting first to ASRJC

Based on Jane's net aggregate score (11 pts) being lower than John's score (12 pts), and this is despite ranking ASRJC as 3rd choice as compared to John's 1st choice.

JAE Posting Procedure Example 2

Scenario: Students with **Same Net Score** vying for the last place in a course

Jane's Net Score = 11



Amy's Net Score = 11



JAE Posting Procedure

Example 2

Posting based on these tie-breakers according to this sequence:

1. Citizenship

(SG Citizens → PRs → International students)

2. Lower **Gross Aggregate Score**

3. **Computerised Balloting**

Choice Order	Jane	Amy
Gross Score	12	13
CCA Points	1	2
Net Score	11	11



Courses Offered Under JAE

- Scheduled for release on **Tuesday, 4 Feb 2025, 9am**
 - SMS to the Singapore mobile phone number provided by the applicant during application
 - JAE-IS which is accessible via your Singpass (until 11.59pm, 10 February 2025)
- Acceptance of Offer

Posting to	Action to take to accept offer
JC/MI	Report on stipulated date in JAE-IS, likely the working day after release of posting results
Polytechnic	Receive enrolment package by end February Complete online enrolment by stipulated date in package
ITE	Receive enrolment letter on the day of the release of posting results Accept course offer online at www.ite.edu.sg by stipulated date in letter

- Students **must accept their offer by stipulated date**, failing which, their place **will be forfeited** and made available to other eligible applicants appealing for a place in the course



Application Results

Applicants posted to JCs and MI are to report to their posted institutions on:

Wednesday, 5 February 2025



Application Results

Applicants posted to ITE will receive an email with enrolment details on Tuesday, 4 Feb 2025.

Applicants posted to polytechnics will receive their enrolment details by **end-February 2025**.



Direct School Admissions (DSA) - JC

Students who had accepted offers through the 2024 Direct School Admission – Junior Colleges (DSA-JC) will be admitted to their chosen JC if they have met the eligibility criteria for admission based on their GCE O-Level examination results.

Students admitted to a JC through DSA-JC will not be eligible to participate in the JAE.

Students who do not meet the JC admission criteria may take part in the JAE to apply for other courses which they are eligible for.



Early Admissions Exercise (EAE) – Polytechnics

Students who had earlier accepted conditional offers to a polytechnic course through the Polytechnic Early Admissions Exercise (EAE) in 2024 will have their offers confirmed and will not be eligible to participate in the JAE, if they meet the following criteria:

1. A net ELR2B2 score of 26 points or lower for the GCE O-Level examinations; and
2. Minimum Entry Requirements for the respective polytechnic courses.

Students who do not meet the above criteria may still apply for polytechnic admission via the JAE for courses which they are eligible for.



Early Admissions Exercise (EAE) – ITE

Students who had accepted conditional offers to an ITE course through the ITE EAE in 2024 and have their offers confirmed based on their GCE O-Level examination results will not be eligible to participate in the JAE.

Their EAE offers are confirmed if they meet the subject-specific Minimum Entry Requirements for the course.



Polytechnic Foundation Programme (PFP)

Students are eligible to apply for the PFP if they obtain a raw ELMAB3 aggregate of 12 points or lower and meet the subject-specific requirements for their chosen course.

PFP-eligible students who had taken GCE O-Level subjects will receive a copy of **Form P**.

Each copy of Form P contains a unique password. Interested students should use the respective passwords to submit their applications online via the PFP website at <https://pfp.polytechnic.edu.sg/PFP/index.html>.

Applications for the PFP will be open from **1.30pm on Friday, 10 January 2025**, to **4.00pm on Wednesday, 15 January 2025**.

The PFP posting results will be released at **1.30pm on Wednesday, 22 January 2025** through the PFP website. **Students will thereafter be required to indicate whether they wish to accept, reject, or appeal for a change of course by 4.00pm on Monday, 27 January 2025.**



Direct-Entry-Scheme to Polytechnic Programme (DPP)

Eligible Secondary 4 N(A) students may submit their DPP applications online via the DPP application portal at www.ite.edu.sg/apply-for-ite-courses. Applications for the DPP will open from 12.00am on Friday, 10 January 2025, to 11.59pm on Tuesday, 14 January 2025.

The DPP posting results for applications made under the final application phase will be released at 9.00am on Wednesday, 17 January 2025 through the DPP application portal. Students must indicate whether they accept or reject the offer by 11.59pm on Tuesday, 21 January 2025.



What if I do not get any of my choices?

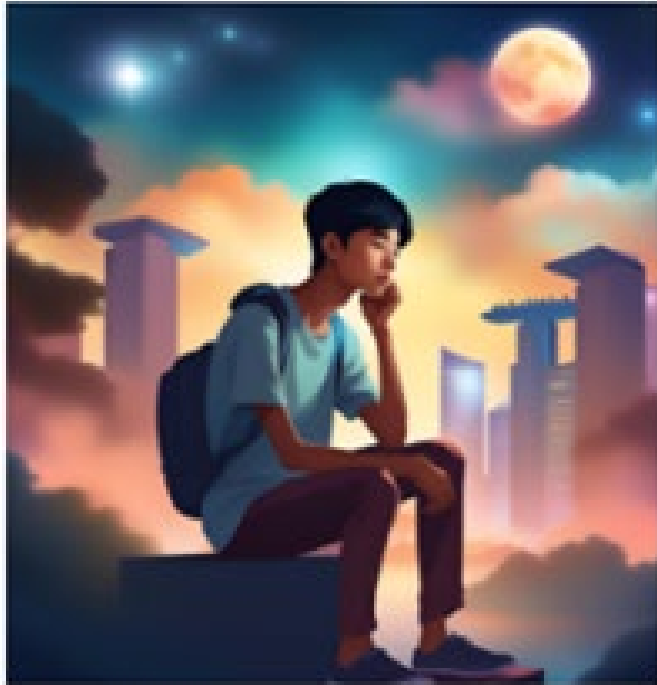

What if I do not get any of my choices?

1. Release of posting results

The JAE posting results are released on Tuesday, 4 February 2025, 9am (tentative) through:

- SMS, which is sent to the local mobile number in your application.
- JAE Internet System (JAE-IS), which can be accessed using your Singpass to view your posting results until 11.59pm on Monday, 10 February 2025 (tentative).

LOG IN TO JAE-IS

 If you are facing issues with Singpass, [learn how you can resolve them](#). If you still cannot log in to JAE-IS, [contact us for assistance](#).

Related questions

- [Why am I not posted to any of my course choices that I submitted in the Joint Admissions Exercise \(JAE\)?](#)
- [How do I log in to the JAE Internet System \(JAE-IS\) using the Singpass QR code?](#)

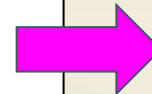

Click on: [What if I don't get any of my choices](#)



What if I do not get any of my choices?

If student is **NOT** posted to any registered choices, then...

student will be posted to a...	IF FIRST choice is a...
JC course with vacancies	JC course
MI course with vacancies	MI course
Polytechnic course with vacancies, subject to student meeting MER	Polytechnic course
Higher <u>Nitec</u> course with vacancies, subject to student meeting MER	Higher <u>Nitec</u> course

- *Student may not be allocated any course if there are no more vacancies.
- As such, **it is important to optimise your 12 choices**. Consider the likelihood of being posted into the courses by choosing those where your net aggregate scores are better than the cut-off points, based on last year's admitted applications' scores.



Appeal

JC/MI

- Visit the JC/MI websites to find out the appeal process & timeline
- Use [SchoolFinder](#) to find school's contact details.
- Must meet JC/MI entry requirements
- Application outcome will be provided by the JC/MI



Appeal

Polytechnic/ ITE/ Students NOT Posted to Any Course

- <https://jaeappeal.edu.sg/>
- Appeal application from **Tue, 4 Feb 2025, 9am to Fri, 7 Feb 2025, 4pm.**
- May submit up to six polytechnic diploma and/or ITE 2-year *Higher Nitec* courses, where:
 - Student has met the course minimum entry requirements, and
 - Student's net aggregate score is equal to or better than that of the lowest-ranked applicant posted to the course
- **At end of combined appeals period, all unposted students will be offered a place in a polytechnic or ITE course with remaining vacancies, subject to the aforesaid conditions**



Direct Admissions Exercise (DAE)

- Refer to the various polytechnic websites for information on eligibility and requirements
- Application is to be made directly via the polytechnic websites
- 2 Phases. Phase 1 coincides with JAE application period. Phase 2 will be around end-February
- Some polytechnics **do not accept** applicants who are **eligible** to apply for polytechnic courses **via JAE**
- Placement is **NOT guaranteed** i.e. not a “back-up” option. Do participate in JAE





ECG Counselling





Make an appointment to speak with ECG Counsellor in school or via <https://go.gov.sg/evergreenbooking2024>

Ms Li Minyi

ECG Counsellor

Evergreen Secondary School

Tuesdays & Thursdays
@ Evergreen Secondary School
Venue: ECG Room @ Library
Email: li_minyi@moe.edu.sg



For Students Considering Private Education



The 3Rs when deciding on Private Education

Reasons

Why are you
furthering
your studies?

Readiness

How ready
are you to
further your
studies?

Risks

Do you know
the possible
drawbacks?



<https://go.gov.sg/3rs>

OFFICAL (CLOSED) \ NON-SENSITIVE



8 Things You Should Know Before You Enrol in A Private School

School Registration



Ensure the school is registered with CPE. Review the school's registration period, expiry date and its overall registration track record.

Partner Institution



Research on the partner institution conferring the diploma or degree, and whether the qualification is recognised by the industry.

EduTrust Certification Scheme

Is the school EduTrust-certified*? Under the scheme, private schools are assessed for their performance in areas such as school management and provision of student support services.



**Schools are required to obtain EduTrust certification in order to offer external degree programmes*

School Premises

Head down to the campus ground to check the facilities and support services. Observe the study environment too.



Fee Protection



Ask if there is any course fee protection so that you will be able to recover unconsumed course fees should the school close down.

Beyond Course fees



Find out about the course syllabus and materials, graduation rates and employment prospects. Approach the alumni to find out what they think of the school.

Teachers

Check if the teachers are qualified to teach the course.



Internship

If industry attachment is included, find out which organisation you will be attached to, the period of attachment and the alternative arrangement should the attachment become unavailable. Verify the information with the organisation as well.



IMPORTANT INFORMATION FOR ALL STUDENTS

Restricted/Sensitive(Normal)

**CARING LEADER
THINKING CITIZEN**



Important Information for all students - Amendment to Certificate

- a) Please check that the names printed in your certificate is correct.
- b) You may request for a re-print of your certificate only if your name is printed wrongly due to misspelling.
- c) Amendment fee of **\$50** for each certificate.
- d) Request must be submitted to SEAB by **16 Jan 2025**.



Important Information for all students - Appeal for Review of Results

- a) Per Appeal Per Subject --- **\$114.45**
- b) Strong reasons for Appeal of Results.
- c) All appeals must be supported by the School Leader and submitted through the school.
- d) Closing date for submission of appeals including payment of appeal fees is by Wednesday, **16 Jan 2025.**



The GCE O-Level is not the destination. It is part of the process of growing and learning.

Everyone's learning journey is different and all of us can have a **fulfilling outcome!**

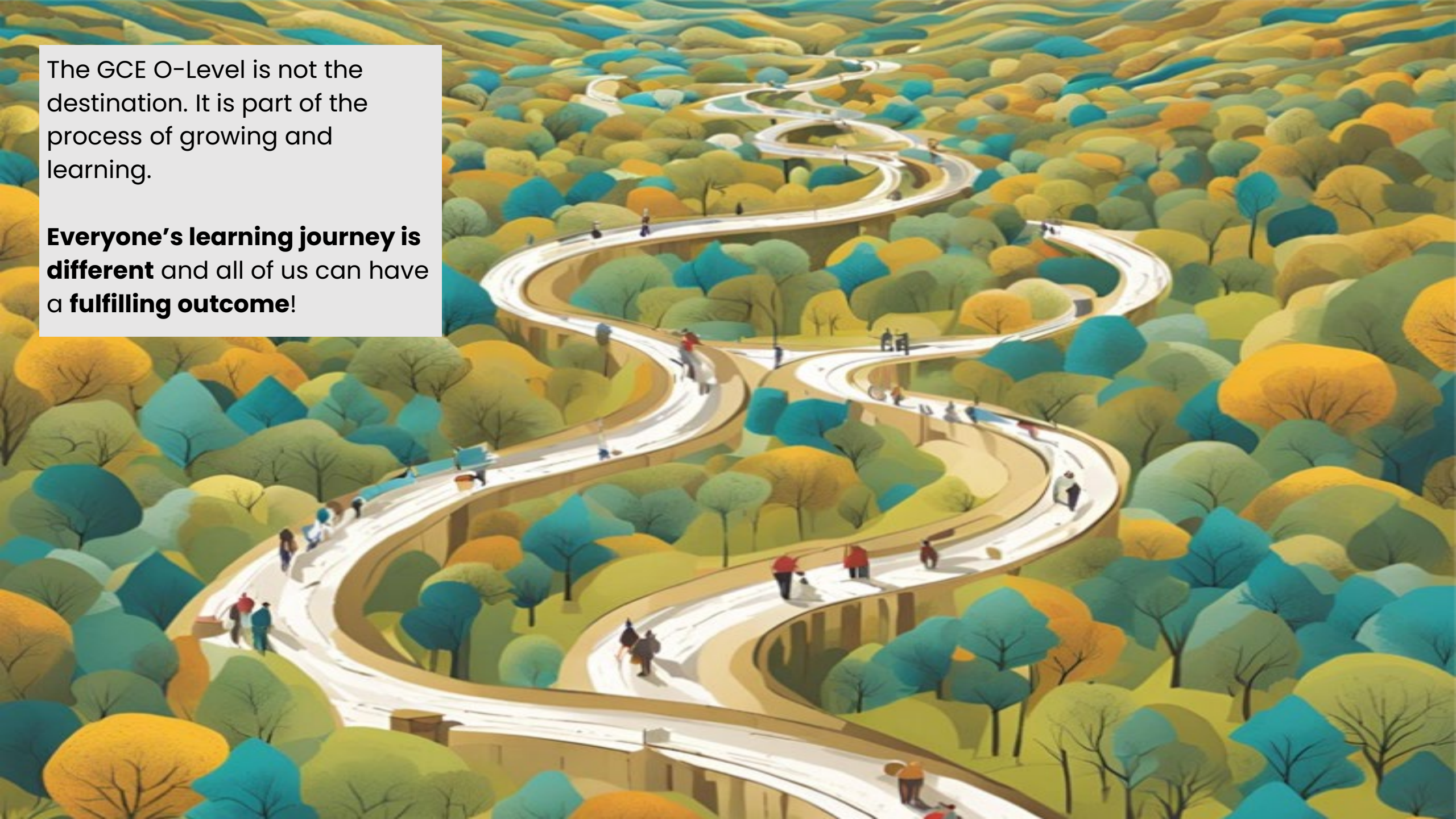

**We wish each and everyone of you the
best in your future endeavours!**



Congratulations!